TERRY MARTIN

ARROW 1959

ALLEN COUNTY PUBLIC LIBRARY
3 1833 06720 6455

GC
975.702
D86ECA,
1959

ARROW 1959

ERSKINE COLLEGE

DUE WEST, SOUTH CAROLINA

FOREWORD

What is our college? What is Erskine? The two campuses located on each side of town, Dr. Lesesne and the faculty, the outstanding guests for the Fine Arts Series, the friendly people of Due West, the A.R.P. and Baptist churches, the old grads who give us their interest and support . . . All these contribute to what Erskine means to so many . . . but we of the 1959 *Arrow* feel that Erskine is her students.

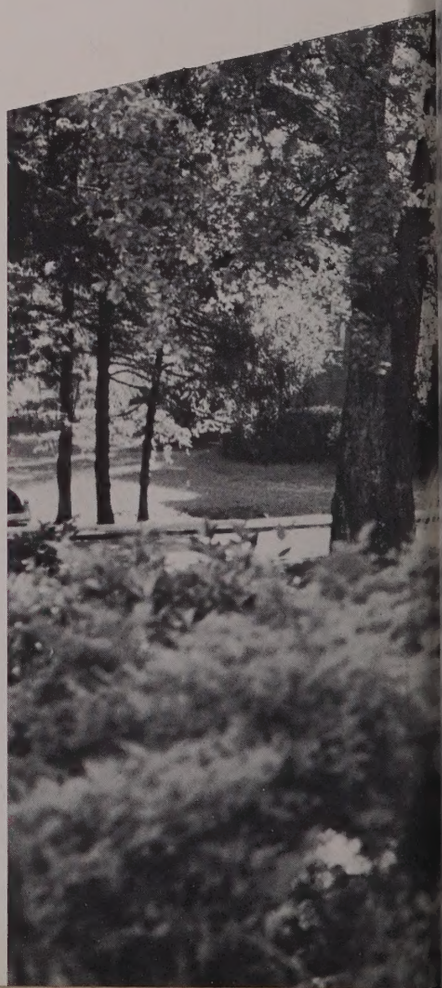

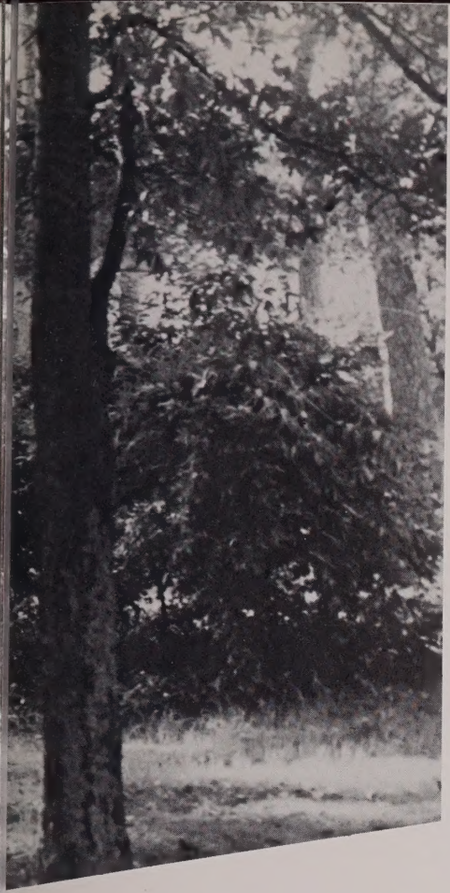

CONTENTS

INTRODUCTION
FACULTY AND ADMINISTRATION
STUDENT BODY
SEMINARY
ORGANIZATIONS
- HONORARIES
- STUDENT GOVERNMENT ASSOCIATION
- PUBLICATIONS
- RELIGIOUS LIFE
- MUSIC
- ACTIVITIES

CAMPUS LIFE
FEATURES
ATHLETICS
ADVERTISEMENTS
STUDENT DIRECTORY

ERSKINE COLLEGE

SEMINARY

Increased enrollment . . three residents . . dinner on the ground . . budding preachers . . Charlie, Sid, Johnny . .

McCAIN LIBRARY

Evening study . . seminary . . matriculation . . gatherings . . research . . term papers . . flower arrangements . .

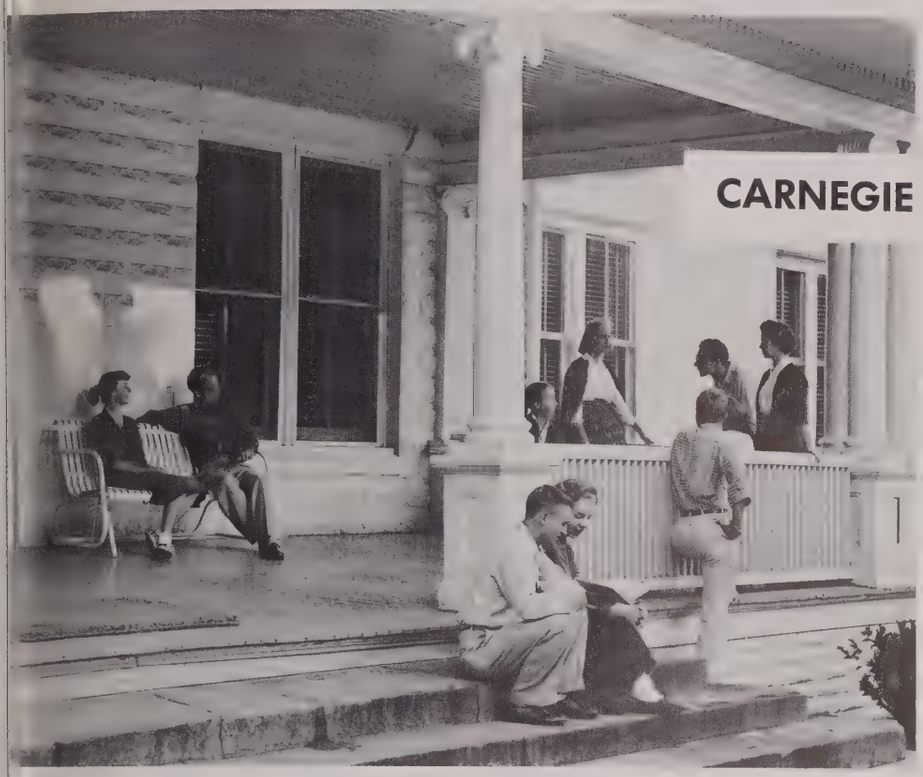

CARNEGIE HALL

Phone Dr-9-3705 . . after dinner gab sessions . . back parlors . . "Would you please call" . . . Christmas tree . . . Miss Cardwell's office . .

BONNER HALL

English, Business, Bible . . Home Ec . . Rec Hall . . Chorus and Choraleers . . faculty tea . .

WYLIE HOME

"Air raid!" . . study hall . . upperclassmen counselors . . big rooms . . unpredictable heat . . new look inside . .

PHILOMATHEAN HALL

Offices . . forty chairs and three tables . . secret plans . . white house . . "Waiting to see the Dean, too?" . .

GRIER HALL

Upperclassmen . . colonial mansion . . Ma's apartment . . basement TV . .

ROBINSON HALL

The quiet dorm . . those first floor seniors . . Mrs. Heustess' piano . . serenading . .

MEN'S DINING HALL

Sunday morning pancakes . . "We're about to run out" . . "Who's going for tea?" . . "Are there any announcements?" . .

EUPHEMIAN HALL

Point of order . . "I move for reconsideration" . . Mr. President . . house committee . . new chandelier . . renovation . .

SCIENCE HALL

"Boy, it's a long lab" . . Dr. Sloan's boys . . cold first period . .

"Y'all come in anytime" . . open house . . drop ins . . President's reception . . our President and First Lady . . Monstrat . .

LESESNE'S

MEMORIAL HALL

Chaplain O. Z. . . home of Erskine Players . . recitals . . Fine Arts Series . . graduation . .

A. R. P. CHURCH

Prayer meeting . . choir practice . . Rev. Leitze . . Dr. Jamie . . Sabbath Day . . Psalm singing . .

DEDICATION

To one who has opened her heart and her home to every Erskine student; to one who has made each of us feel a part of the "Erskine family;" to you, Mrs. Lesesne, we dedicate our yearbook.

MRS. J. M. LESESNE

ADMINISTRATION AND FACULTY

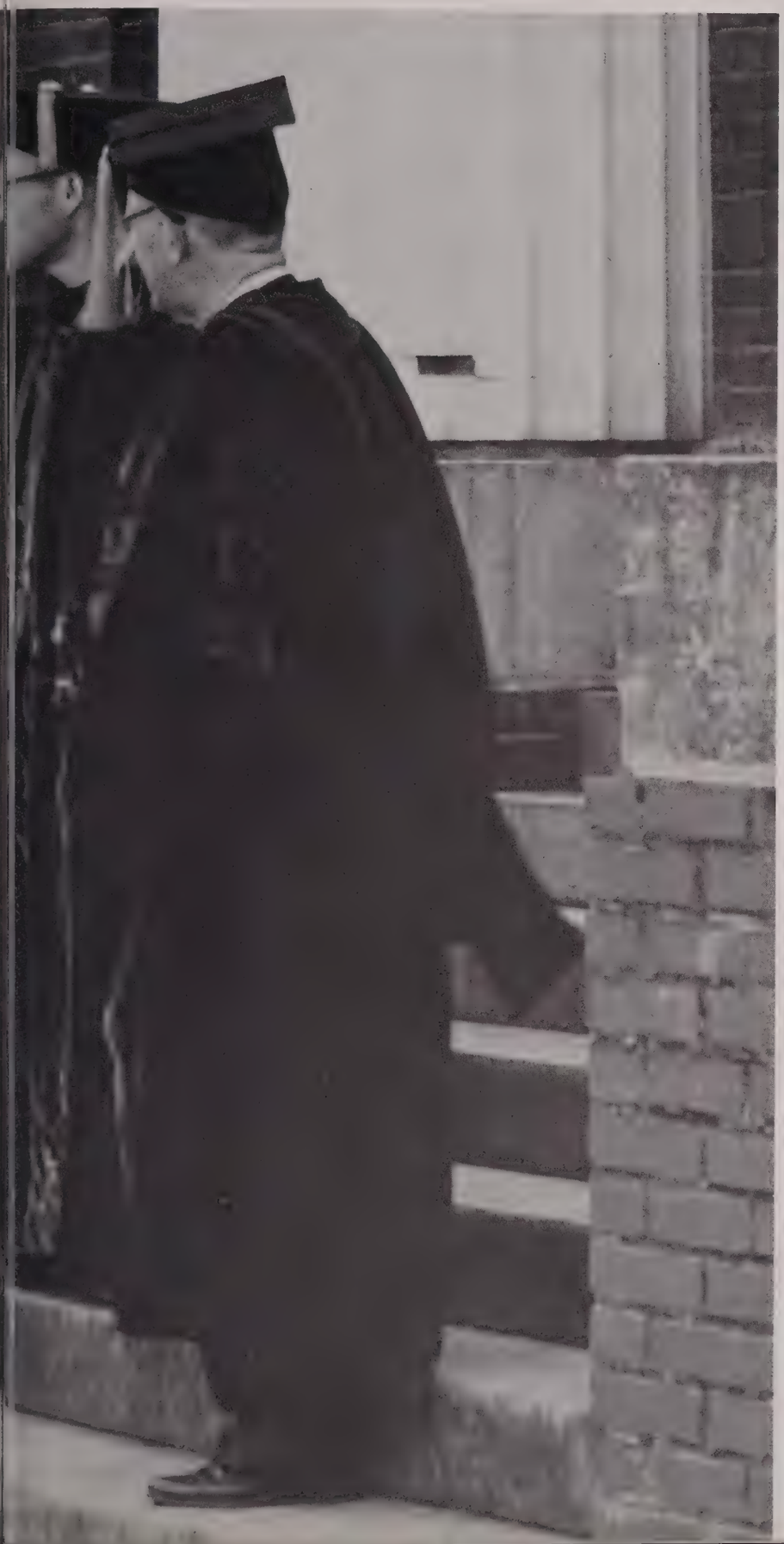

OUR PRESIDENT

J. MAULDIN LESESNE
A.B., M.A., Ph.D., Litt. D.

ADMINISTRATIVE HEADS

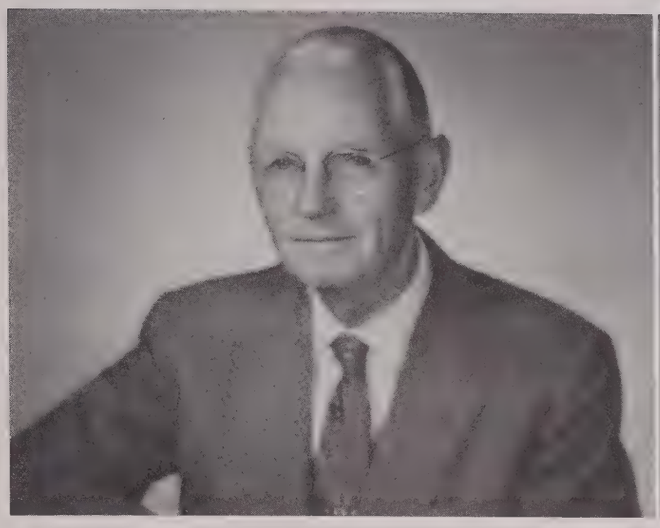

WILLIAM WALKUP BOYCE
A.B., Th. M., D.D.
Dean of the Theological SEMINARY
Erskine College, Princeton Theological Seminary, Biblical Seminary—University of Chicago

EVERETTE ASKINS SLOAN
A.B., M.S., Ph.D.
Dean of the College
Erskine College, Vanderbilt University, University of Chicago.

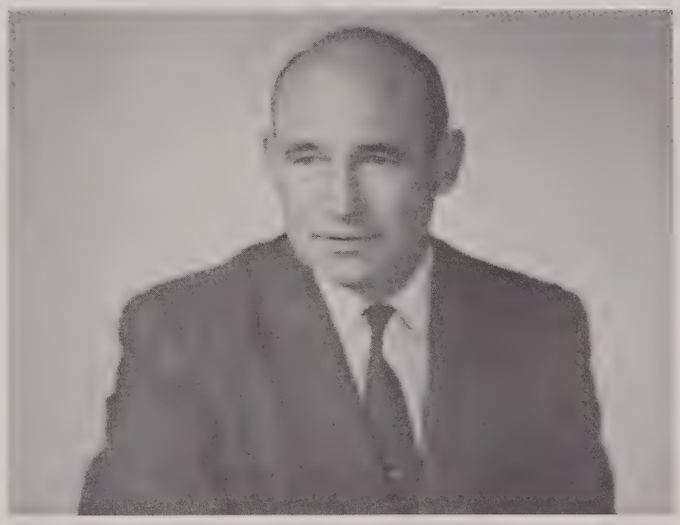

GILBERT GORDON PARKINSON
A.B., M.A., Ph.D.
Dean of Men
Erskine College, Columbia University.

FRANCES LIVINGSTON CARDWELL
A.B., M.A.
Dean of Women
University of South Carolina, University of North Carolina.

CHARLES HENRY CARLISLE
B.S., M.A.
Business Manager
Newberry College, University of South Carolina.

FACULTY

WILLIAM COZART BAKER
A.B.
Biology
Erskine College.
University of Virginia.

BESSIE JEWELL BALDWIN
A.B.
Business Education
Erskine College, University of Tennessee, University of South Carolina.

FELIX KARL BAUER
M.A.
Music and Art
Vienna Institute of Technology, Manhattan School of Music.

THOMAS DICKINSON BROWN
B.S., M.S.
Biology
University of Virginia.
Cornell University.

BESSIE B. CLARK
A.B., M.A.
Seminary Librarian
Erskine College, Peabody Teachers' College.

LUCILLE M. CLINKSCALES
A.B.
Dormitory Hostess
Erskine College.

FAYE P. COWAN
A.B.
Secretary to the President
Erskine College.

GRACE G. DAWSON
A.B., M.A., B.S.L.S.
Librarian
Erskine College, University of South Carolina, University of North Carolina, Furman University.

MARION BANKSTON DERRICK
B.S. Ed. M.
Assistant Business Manager
Newberry, University of South Carolina.

ALBERT P. DICKSON
A.B., M.D.
College Physician
Medical College of Virginia.

KATHERINE PARKER EDWARDS
A.B., M.A.
Elementary Education
Winthrop College, University of South Carolina, Peabody Teachers' College, University of Chicago, University of Virginia.

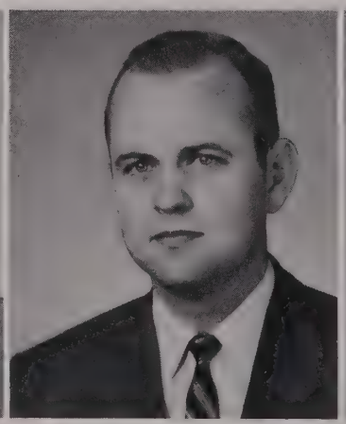

DEUEL GRIFFIN
A.B.
English
Erskine College, Duke University.

HARMON LESLIE HOFFMAN
A.B., M.A., Th.B.
Psychology and Bible
Duke University, Princeton University, Princeton Theological Seminary, University of Virginia, University of Richmond, University of Georgia.

HARRIET RACHEL
HOLMAN
A.B., M.A., Ph.D.
English
Winthrop College, University of Michigan, Duke University, Oxford University.

EMILY MARGARET
HORTON
B.S.E., M.A.
Modern Languages
Arkansas State Teachers' College, University of North Carolina, Duke University, Middlebury College, Mexico City College, Laval University.

GRANT F.
JOHNSON
A.B., M.A.
Physical Education
Davidson, University of North Carolina.

MARILLA B.
JOHNSON
A.B.
Dormitory Hostess
Erskine College.

DAVID TERRENCE KELLY
B.M.Ed., M.M.Ed.
Music Education
Louisiana State University.
Florida State University.

COURTLANDT M. KOONTS
B.M., M.M.
Piano
Florida State University.
Peabody Teachers' College,

J. CALVIN KOONTS
A.B., M.A., Ph.D.
Psychology, Education
Catawba College, Peabody Teachers' College.

GEORGE L.
LEITZE, III
A.B., B.D.
Church History
Erskine College, Erskine Theological Seminary, University of Edinburgh.

THOMAS
JEFFERSON
LESLIE
B.S., M.S.
Mathematics
University of Alabama,
niversity of Chicago.

MARTHA ABERNETHY
LONG
A.B.
Mathematics
Erskine College.

LUCY ANN McCLUER
B.M., M.M.
Organ and Piano, Registrar
Lindenwood College, Indiana University, Union Theological Seminary.

BILLIE S. McCOLLUM
Secretary to Alumni Office

MARY E.
McDILL
A.B., M.S.
Home Economics
Erskine College, University of Tennessee.

MARY FELL McPHAIL
B.S.
Home Economics
Lander College

HELEN PRISCILLA MAHY
A.B., M.A.
Bible
Wilson College, General Assembly's Training School.

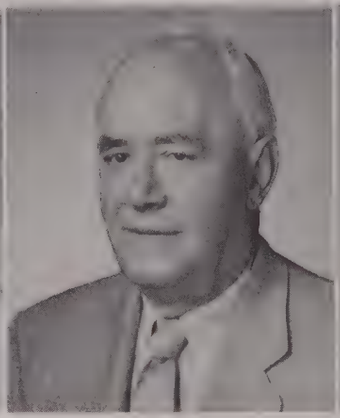

JAMES S. MOFFATT JR.
A.B., M.A., Ph.D.
English
Erskine College, Princeton University, University of North Carolina, University of Chicago.

DAVID MacNAB MORRISON
A.B., B.D., Th.M., Th.D.
Bible, Christian Ed.
Presbyterian College, Columbia Theological Seminary, Princeton Theological Seminary, Union Theological Seminary.

SARAH CLARISSE MORRISON
Canteen Hostess

WINNIE MORRISON
A.B.
Alumni Secretary
Erskine College.

MARGARET BEARD MURDOCK
A.B.
Bookroom
Erskine College.

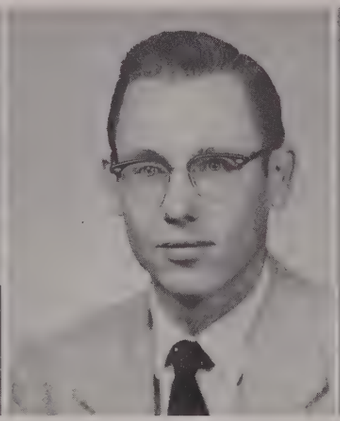

FRENCH B. O'SHIELDS
A.B., B.D.
Systematic Theology
University of South Carolina, Erskine College.

ELIZABETH G. OWEN
B.M.
Piano
Louisiana State University.

THOMAS G. OWEN
B.M., M.M.
Voice, Chorus Director
Louisiana State University, Tulane University.

DESSIE DEAN PITTS
A.B., M.A.
English
Lander College, University of South Carolina, University of Virginia, North Carolina Graduate School, Middlebury College.

MOFFATT ROSS PLAXCO
A.B., M.A., Th.B., D.D.
Homiletics and Greek
Erskine College, Princeton University, Princeton Theological Seminary, Louisville Theological Seminary, University of Georgia.

BERNARD LONNIE POOLE
Ph.B., M.A., Ph.D.
History
Yale University, University of Illinois, University of South Carolina.

WILLIAM LAURENS PRESSLY
A.B., M.S., M.A.
Chemistry
Erskine College, Alabama Polytechnic Institute, Peabody College for Teachers, University of Tennessee.

WILLIAM C. REID
A.B.
Physics
Erskine College, Duke University.

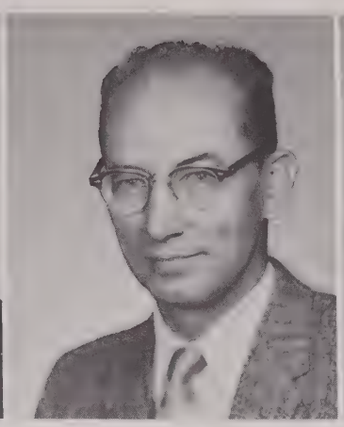

TUNIS ROMEIN
B.S., M.A., D. Ed.
Philosophy
Wheaton College, University of Kentucky.

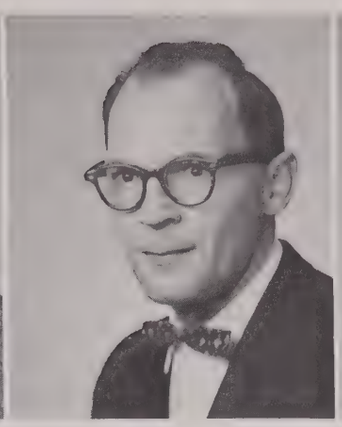

H. KEITH SLOTHOWER
B.S., M.A.
Director of Admissions, Dramatics
Northwestern University, Wisconsin University, Mississippi University, Mississippi Southern.

MAMIE C. SLOTHOWER
B.S., M.A.
Education
Mississippi Southern, University of Wisconsin.

LEO SPURRIER
A.B., M.A., Ph.D.
Business Administration
University of Kansas, University of Chicago.

HARRY STILLE
A.B., M.A.
Physical Education
University of Kentucky.

RAYMOND ELLIS TYNER
A.B., M.A., Ph.D.
English
Berry, University of Georgia, University of London.

ALICE G. WARDLAW
A.B., M.A.
Physical Education
Montreat, Peabody College for Teachers.

LOWRY P. WARE
A.B., M.A., Ph.D.
History
Erskine College, University of South Carolina.

FACULTY

BELVA S. WEESE
Secretary to the Dean of Women

O. Z. WHITE JR.
B.S., B.D.
Chaplain, Bible
Furman University, Erskine Theological Seminary.

JOSEPH WIGHTMAN
M.A.
History and Economics
Oxford University.

STUDENT BODY

SENIOR CLASS

President ..... Joe Lesesne
Vice-President ..... Earl Linderman
Secretary ..... Ruth Anne Plaxico
Treasurer ..... Maurice Phillips

LEFT TO RIGHT: Linderman, Lesesne, Phillips, Plaxico.

We entered Erskine in the fall of 1955 as the second largest class in Erskine history, exceeded in number only by the 1946 war returnees. Our destiny was to be the leaders of a bigger, better Erskine family.

As the years hurried by we found ourselves part of a changing Erskine. We were the last class to occupy College Home and the first to enter Grier Hall. This year we witnessed the erection of two new dormitories and a dining hall.

In the past four years we have seen victories in types of competition ranging from forensic tournaments to Little Four Basketball. Our class talent was the backbone in the revival of the band and the Erskine Players, and contributed to the new emphasis on student works of art.

We leave a definite part of us here in Due West. We take with us Erskine Spirit—high Christian ideals combined with knowledge, leadership, and compatability—as we go forth a part of the Eternal Erskine.

OF 1959

11:30 Saturday nights . . . being a senior.

Caps and gowns . . . bringing college work to a close.

Job applications . . . beginning a new life.

CLYDE SPEARS ALEXANDER
Spartanburg, South Carolina
A.B. Chemistry

MARY DuBOSE ANDERSON
Iva, South Carolina
A. B. Bible

CLASS

MILDRED B. ANDREWS
Covington, Virginia
A. B. Elementary Education

ANN WHEELER ARRINGTON
Greenwood, South Carolina
A. B. Music Education

TRUMAN MANLY BALENTINE
Ware Shoals, South Carolina
A. B. Mathematics

JEAN LESSLIE BLAKELY
Due West, South Carolina
A. B. Elementary Education

OF '59

WILLIAM FLEMING BLAKELY
Due West, South Carolina
A. B. Social Science

JAMES THOMAS BLUM
Abbeville, South Carolina
A. B. Business Administration

ANN TECLA BONNER
Camden, Alabama
A. B. Business

BETTY KATHERINE BROWN
York, South Carolina
A. B. Elementary Education

CLASS

CARL WAYNE BROWN
Troutman, North Carolina
A. B. Social Science

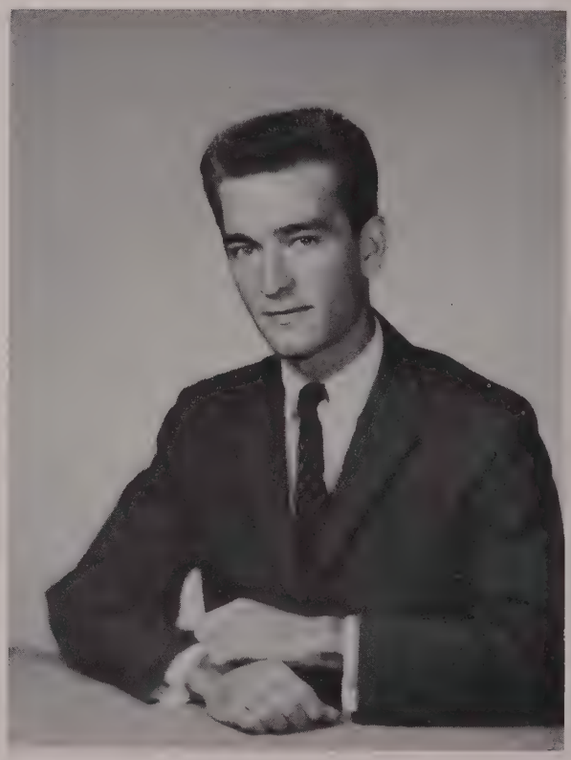

DOYT GARDNER BROWN
Troutman, North Carolina
A. B. Mathematics

JOE FRANKLIN BROWN, Jr.
Fort Mill, South Carolina
A. B. Business Administration

DOROTHY IRENE BURNS
York, South Carolina
B. S. Business Education

OF '59

WILLIAM WADE CALDWELL
Williston, South Carolina
A. B. Chemistry

MARY ADELINE CALLISON
Greenwood, South Carolina
A. B. Science

JULIA CLARK CAMPBELL
Anderson, South Carolina
A. B. Home Economics

THOMAS VIVIAN CAMPBELL
Honea Path, South Carolina
B. S. Physical Education

CLASS

HUGH CARROLL CASH
Statesville, North Carolina
A. B. History

BARBARA ELIZABETH CHEEK
Charlotte, North Carolina
A. B. Elementary Education

ELEANOR DIANE CHESNUT
Covington, Georgia
A. B. Christian Education

ELIZABETH FRANCES CLARK
Bartow, Florida
B. S. Home Economics

OF '59

ROBERT GERALD COOPER
Ware Shoals, South Carolina
A. B. Chemistry

SYLVIA ANN CORBIN
Williamston, South Carolina
A. B. Bible

BETTY COUNTS
Jacksonville, Florida
B. S. Home Economics

BETTY ANN CRAWFORD
Statesville, North Carolina
A. B. Christian Education

CLASS

JOE ROBERT CROUCH
Newberry, South Carolina
B. S. Physical Education

ROBERT BAILEY CUNNINGHAM
Columbia, South Carolina
A. B. Social Science

JAMES COHEN DAVIDSON, Jr.
Clover, South Carolina
A. B. Mathematics

ROBERT BART DAVIDSON
Clover, South Carolina
A. B. Science

OF '59

MARY ALICE DAVIS
Abbeville, South Carolina
B. S. Business Education

MASON DECATUR DAVISON, Jr.
York, South Carolina
A. B. Social Science

BOBBY EDWARD DeWITT
Orangeburg, South Carolina
A. B. English

OLGA DOLORES DOZIER
Bartow, Florida
B. S. Home Economics

CLASS

LARRY PRUITT DUNLAP
Donalds, South Carolina
A. B. Social Science

BARBARA JEAN EARLE
Clover, South Carolina
A. B. English

ROBERT MILLEN ELLIS
Due West, South Carolina
A. B. English

ROBERT LAMAR ENGLISH
Louisville, Georgia
B. S. Physical Education

OF '59

MARJORIE NAN FLEMING
Ora, South Carolina
A. B. Elementary Education

FRANKIE LaNELLE GIBERT
Ware Shoals, South Carolina
A. B. Christian Education

PHYLLIS YARBOROUGH GREENE
Abbeville, South Carolina
A. B. Elementary Education

EUGENE TALMADGE HALL
Abbeville, South Carolina
A. B. Bible

CLASS

RUTLEDGE HILL HAMMOND
Greenwood, South Carolina
B. S. Business Administration

MARK CHO HAN
Taipei, Taiwan, China
A. B. Chemistry

DAVID EDWARD HART
Gainesville, Florida
A. B. Social Science

RUTH ADELAIDE HART
Troy, South Carolina
B. S. Home Economics

OF '59

DOROTHY VIRIGINIA HAWKINS
Anderson, South Carolina
A. B. Christian Education

ROBERT JERRY HEDRICK
Statesville, North Carolina
A. B. Chemistry

ORA DELL HENDERSON
Miami, Florida
A. B. Elementary Education

WILLIAM ROY HENDERSON, Sr.
Honea Path, South Carolina
B. S. Business Education

CLASS

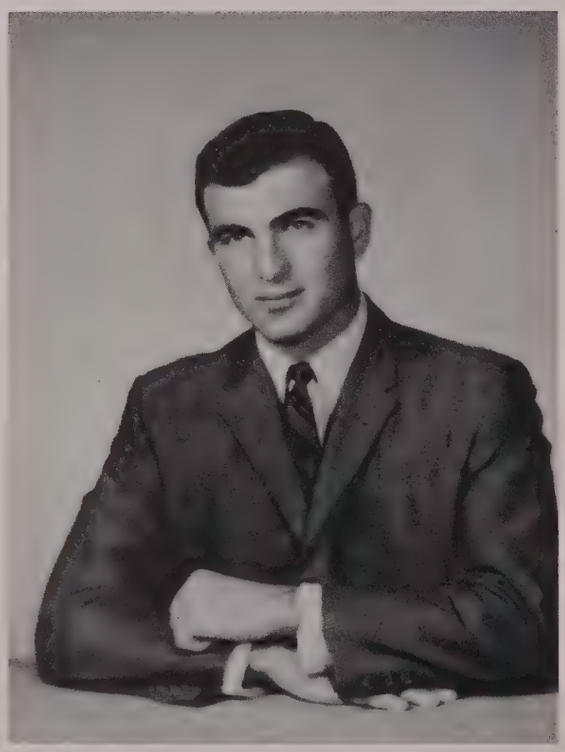

WILLIAM MILLS HODGE
Due West, South Carolina
A. B. Mathematics

PATRICIA ANN HOLLAND
Montreal, Canada
A. B. Psychology

CELIA RIDGEWAY HUBBARD
Anderson, South Carolina
A. B. Science

JANET JOYCE HURSEY
Pageland, South Carolina
A. B. Psychology

OF '59

MARGARET LOUISE JOHNSON
Covington, Virginia
A. B. English

EDWARD HAMMOND KEEL, Jr.
Aiken, South Carolina
A. B. History

BETTY SUE KING
Seneca, South Carolina
A. B. Elementary Education

CLIFTON HALSEY KNIGHT
Greenwood, South Carolina
B. S. Business Administration

CLASS

JOAB MAULDIN LESESNE, Jr.
Due West, South Carolina
A. B. History

DON LEE LESTER
Bartow, Florida
A. B. Music Education

CLIFTON EARL LINDERMAN
Huntersville, North Carolina
A. B. Science

MIRIAM ELIZABETH McCLELLAN
Greenwood, South Carolina
A. B. English

OF '59

ELLA CATHERINE McILWAIN
Anderson, South Carolina
A. B. Elementary Education

ELIZABETH GAIL McQUISTON
Brighton, Tennessee
A. B. Elementary Education

WADE ELMER MARLETTE, Jr.
High Point, North Carolina
A. B. Philosophy

TERRELL OWEN MARTIN
Anderson, South Carolina
B. S. Business Administration

CLASS

JACK GRADY MONDAY
Clover, South Carolina
A. B. Science

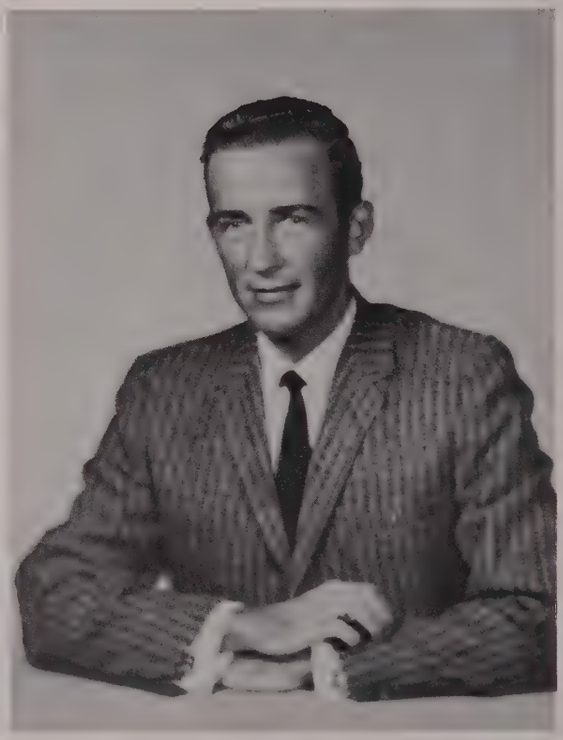

DAVID LEE MURDOCK
Belton, South Carolina
B. S. Business Administration

SUE KATHLEEN MURPHY
Alturas, Florida
A. B. Music Education

JIM WALTER NELSON
Belton, South Carolina
B. S. Physical Education

OF '59

LINA LORENE NICKLES
Seneca, South Carolina
A. B. English

GEORGE HOWELL O'FARRELL
Atlanta, Georgia
B. S. Business Administration

MAURICE DEAN PHILLIPS
Benton, Illinois
B. S. Physical Education

JAMES ALTON PITTS
Honea Path, South Carolina
B. S. Physical Education

CLASS

RUTH ANNE PLAXICO
Blacksburg, South Carolina
B. S. Home Economics

JESSIE DALE PRICE
Troy, South Carolina
A. B. Music Education

NANCY ELEANOR PRUITT
Anderson, South Carolina
A. B. Bible

SHELBY JEAN PRYOR
Iva, South Carolina
A. B. Math

OF '59

ANDREW JOHN PUGH
Prosperity, South Carolina
B. S. Business Administration

OWENS AUGUSTUS RABON
Ware Shoals, South Carolina
A. B. Psychology

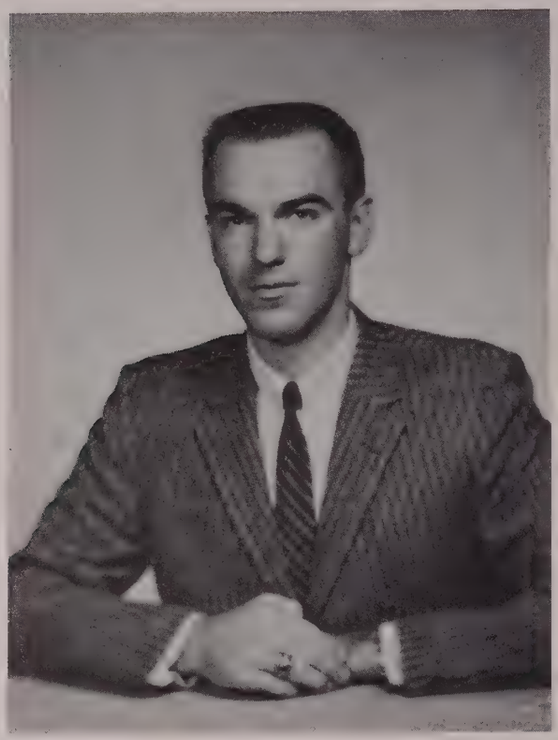

GERALD EUGENE SANDERS
Bamberg, South Carolina
A. B. Science

BOBBY RAY SMITH
Donalds, South Carolina
B. S. Physical Education

CLASS

GRADY SEBASTIAN SMITH
Anderson, South Carolina
B. S. Business Administration

NANCY SUZANNE SMITH
Clover, South Carolina
A. B. Mathematics

WINNIE CLARICE SMITH
LaGrange, Georgia
A. B. English

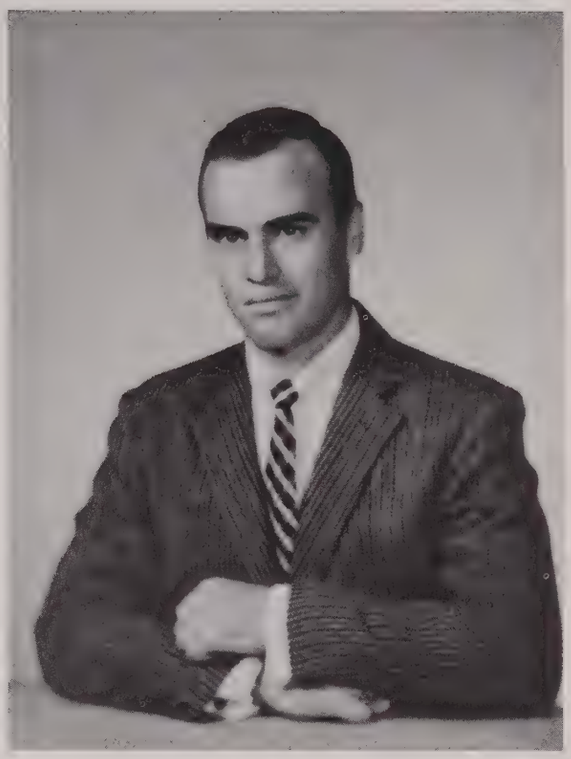

WAYMON BERTTRAN STOREY, Jr.
Plum Branch, South Carolina
B. S. Business Administration

OF '59

NORRIS McDONALD SWETT
Georgetown, South Carolina
A. B. Social Science

ARTHUR ERVIN SWEUM
Whiteville, North Carolina
B. S. Business Administration

CHARLES WINFERD THOMPSON
Port Royal, South Carolina
B. S. Physical Education

LOIS JANE TODD
Clinton, South Carolina
A. B. Elementary Education

CLASS

JANE ULDRICK
Donalds, South Carolina
A. B. Business Administration

JAMES FRANK VAUGHN
Greenwood, South Carolina
B. S. Business Administration

JAMES ROBERT VAUGHN
Greenwood, South Carolina
A. B. Music Education

SHIRLEY ANN WARE
Kings Mountain, North Carolina
B. S. Home Economics

OF '59

DORIS ELAINE WATSON
Charlotte, North Carolina
A. B. Science

CLARENCE JAN WESTMORELAND
Greer, South Carolina
A. B. English

JAMES EDWIN WHITE
Bartow, Florida
B. S. Physical Education

JOSEPH ROGERS WHITE, Jr.
Columbia, South Carolina
A. B. Mathematics

CLASS

LIDIE JOYCE WITHERS
Greenwood, South Carolina
A. B. English

JANICE HIERS WOLFF
Due West, South Carolina
A. B. Elementary Education

JERRY ROGER WOLFF
Due West, South Carolina
A. B. History

MOFFETT ELLISON YOUNG
Bradley, South Carolina
B. S. Physical Education

OF '59

JUNIOR CLASS

President ..... Maurice Beckham
Vice-President ..... Lynne Carlton
Secretary ..... Joanne Tuck
Treasurer ..... Marvin Bigham

LEFT TO RIGHT: Beckham, Carlton, Tuck, Bigham.

Few in number but peppy in spirit . . . organic chemistry . . . that second floor Robinson gang . . . Bridge players unlimited . . . Junior-sponsored events . . . Junior-Senior Weekend . . . presidential campaigns and elections.

OF 1960

Counter Court Week . . . eligible or ineligible males.

Harvest Festival . . . candy apples.

Junior-Senior Dance . . . last task as juniors.

James David Bain

Michael Anthony Bailey

Richard Michael Baker

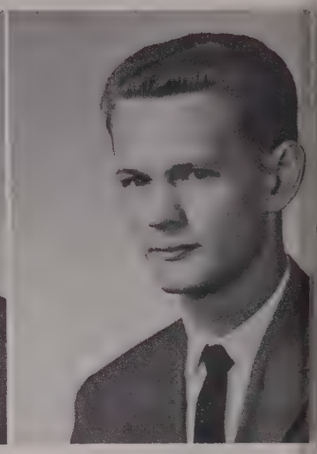

Charles Ronald Beard

William Barker Beard

Maurice Edwin Beckham

Edith May Bell

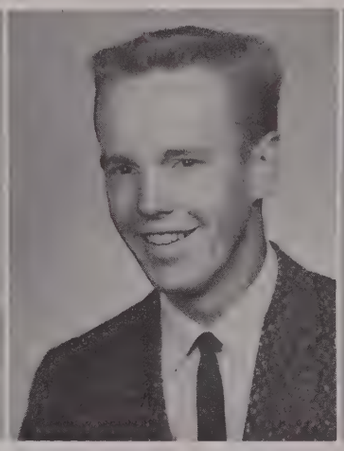

Marvin Lorraine Bigham

Marion Elizabeth Blanks

David Miller Bonner

Mary Ruth Brawley

Robert Hugh Brown

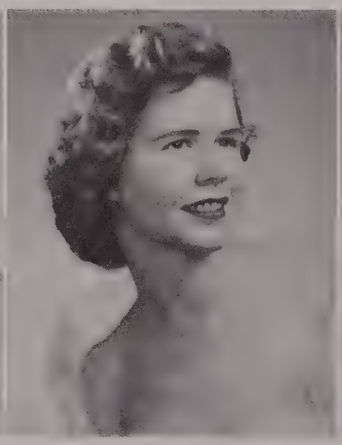

Susan Kirkpatrick Brown

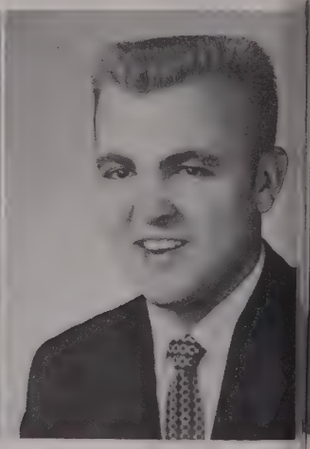

Phillip E. Campbell

CLASS OF '60

Lynne Camilla Carlton

Robert Brunson Cartledge

Agatha Marie Counts

James Bruce Crouch

Henry Ashley Drake

Margaret Carolyn DuPree

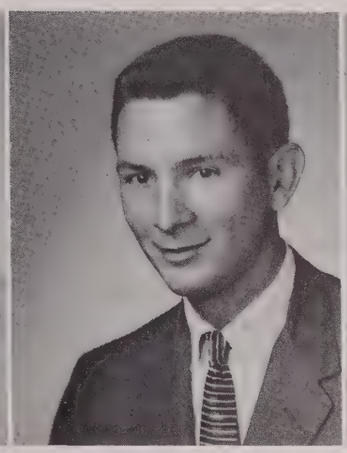

James Franklin Dusenberry

Jacquelyn Jeanette Dye

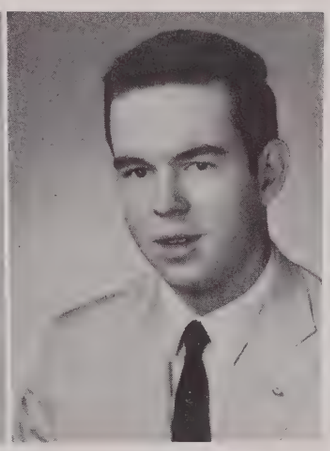

Sam Curtis Elliott

William Everette Ellis

Mary Cope Fennell

Sylvia June Ferras

Rachel Louise Fleming

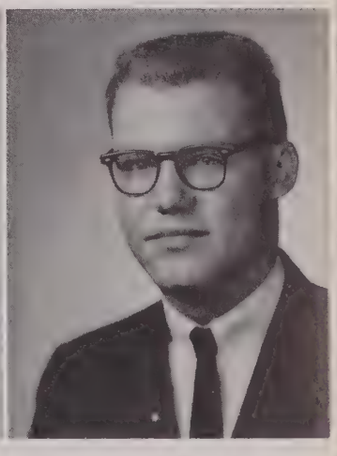

Robert Harry Gibson

"600 BY '60"

Marianna Givens

Robert Earl Goff

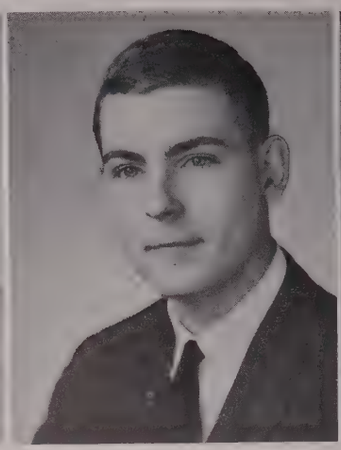

Rowland Oliver Hawthorne

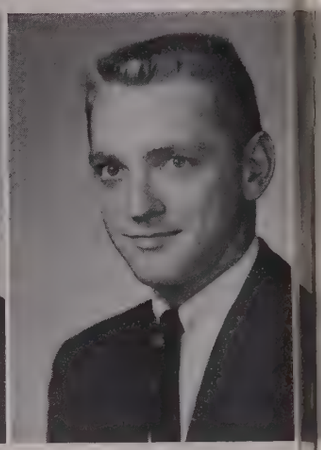

Edward Brodie Henry

Clyde Dennis Hayes

Martha Susan Hunter

Rufus Ardee Johnson

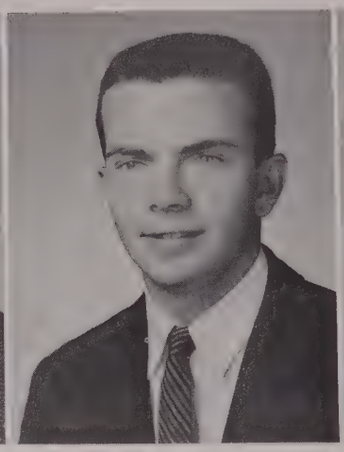

William Donald Kay

John Dennis Keenan

Roy Edwin King

John Thomas Lay

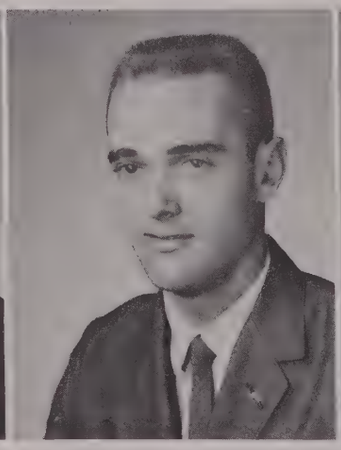

Philip Lynn Loftin

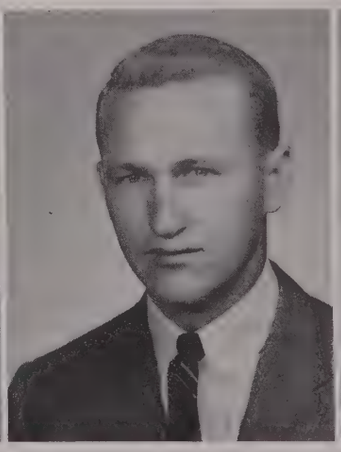

Jerry Kenneth McCarter

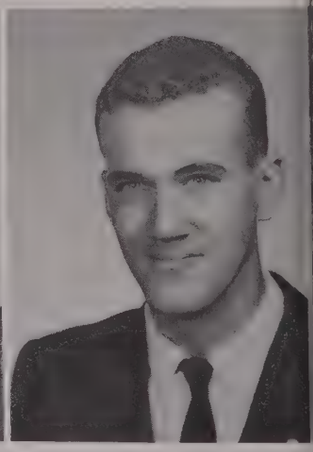

Robert Eugene McCollum

CLASS OF '60

Lillian Clifford McGee

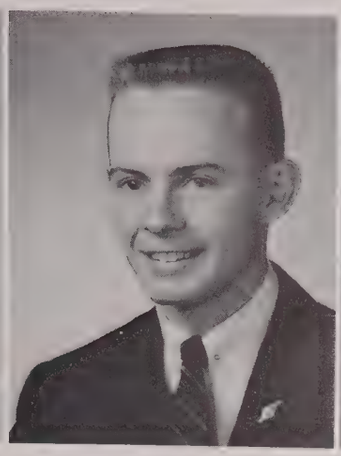

George Leslie McGill, Jr.

Charles Wagner McKinney

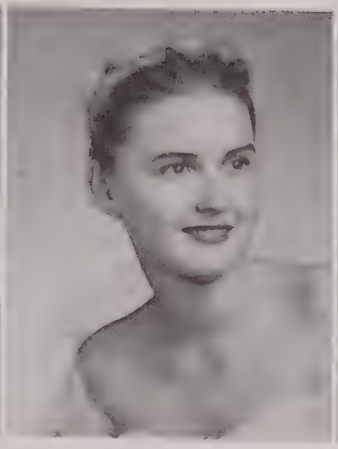

Jane Noblitt Martin

Oscar Doyle Martin

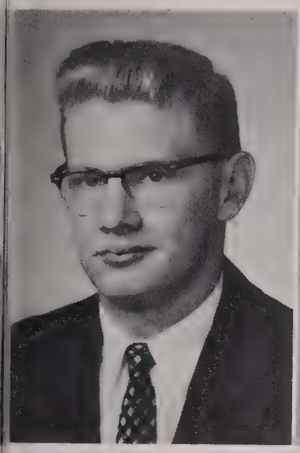

David Joe Mitchell

Mary Ernestine Montgomery

Frankie Lutrelle Moore

Francis Moore

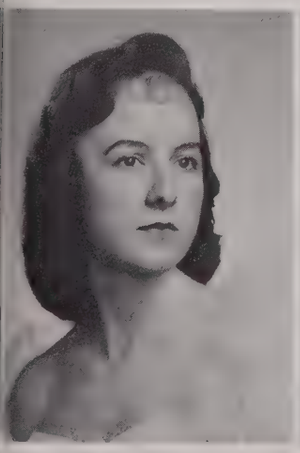

Phyllis Rebecca Odom

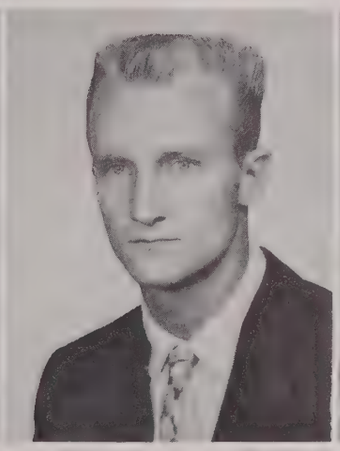

Ernest Lamar Parker

Patrick Wilma Parker

Ronald William Parker

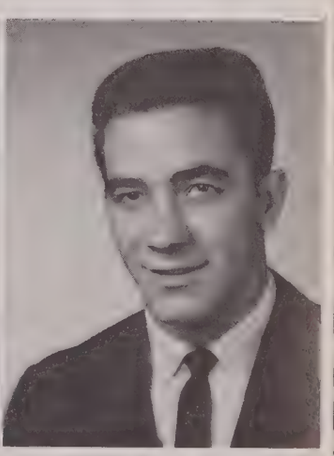

Dwight Lafayette Pearson

"600 BY '60"

Martha Jane Quinn

Martha Ruth Rankin

Lou Beth Reeves

Ronald Lee Rice

Betty June Riddle

Martha Grant Ruble

Jessie Ann Seawright

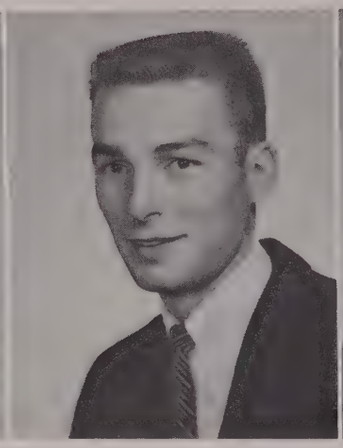

Henry Drummond Sharp, Jr.

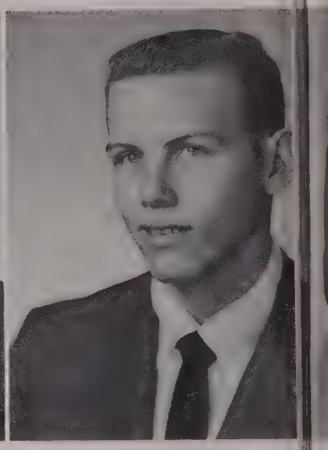

Gary Thomas Sherrill

Carl Graham Smith

Harriet Elizabeth Smith

John Densmore Smith

Robert Earl Smith

CLASS OF '60

James Frederick Sprouse

Samuel Alexander Stewart

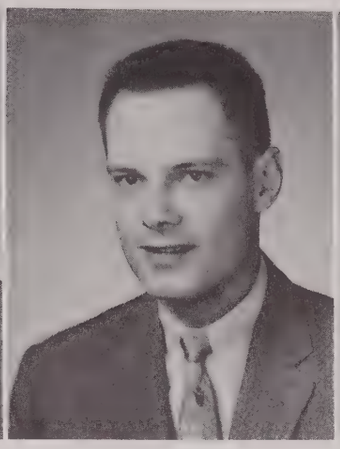

Donald Lavern Summers

Maxine Thompson

Thomas Williamson Thornton

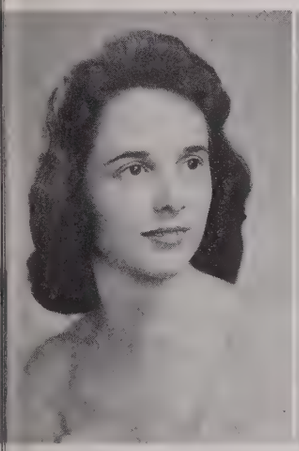

Mary Joanne Tuck

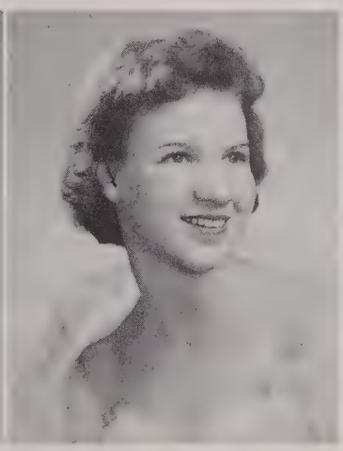

Janice Rae Vaughan

Mary Louise Wallace

Margaret Ann Weir

Maclean Douglas Wilson

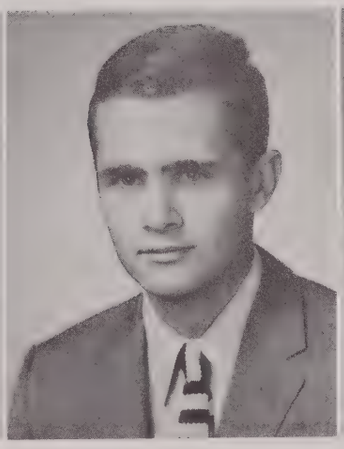

David Hall Wright

Mary Jane Wylie

Edwards Heidi Yarborough

"600 BY '60"

SOPHOMORE CLASS

Moving into Grier Hall . . . adjusting to life after the rush . . . long afternoon labs . . . sophomore lit . . . . foreign language . . . chapel play —"Lorna Loon's Fate" . . . . second place in the Homecoming exhibit competition . . . . practical pranksters . . . . beauty queens . . . . daisy chain.

LEFT TO RIGHT: Ranson, Taylor, Dodson, Burns.

President ..... Billy Joe Ranson
Vice-President ..... Martha Sue Taylor
Secretary ..... Jerry Ann Dodson
Treasurer ..... Jean Burns

As Rat Masters . . . putting themselves first.

As scholars . . . putting studies first.

As counsellors . . . putting others first.

FIRST ROW: Louis Acker, Robert Ackerman, Robert Adams, Fred Archer, Juanita Arnold. SECOND ROW: Harriet Barkley, Russell Benton, Arnold Blackmon, Gail Boland, Jay Buchanan.

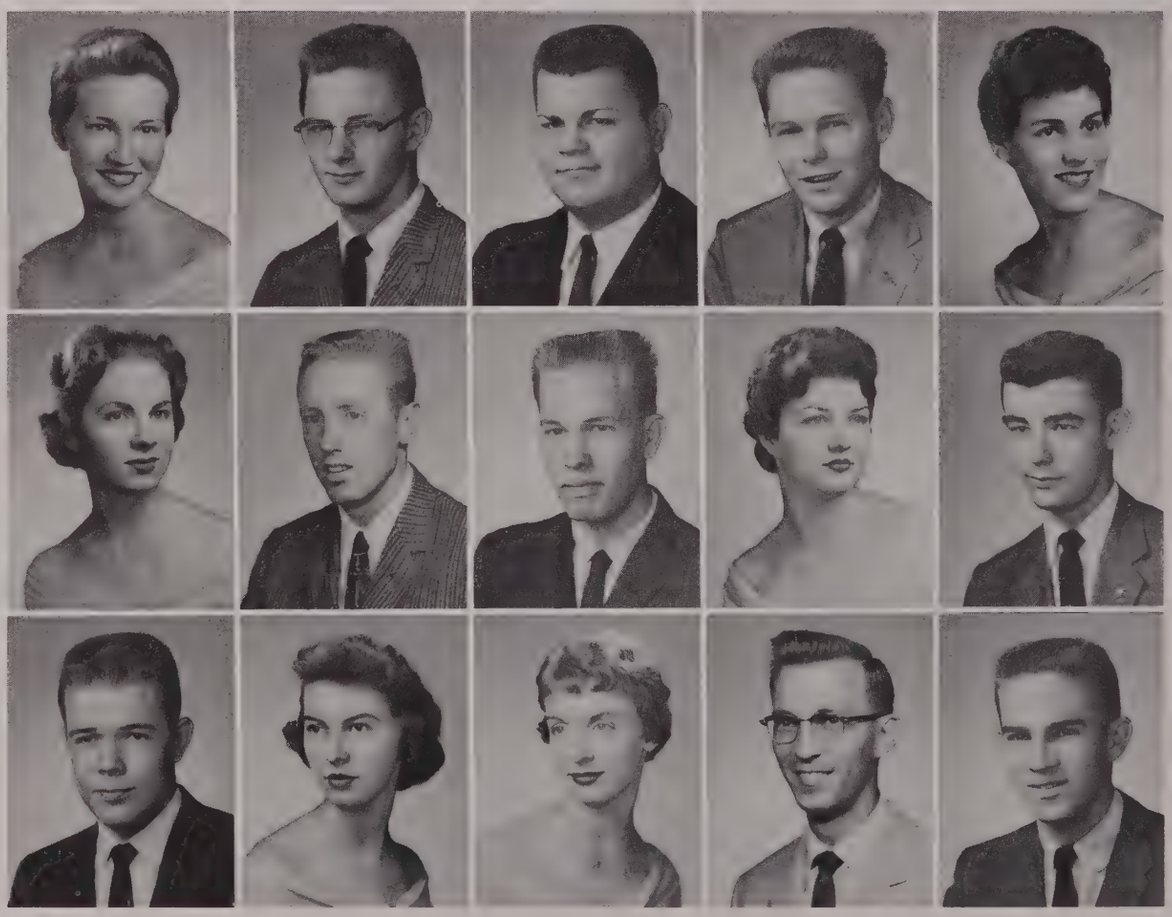

FIRST ROW: Jean Burns, James Caldwell, Kenneth Callaham, Dallas Campbell, Jeanette Cano. SECOND ROW: Catherine Carpenter, William Carr, Robert Carter, Margaret Character, David Chesnut. THIRD ROW: John Chisolm, Virginia Cowan, Eleanor Craig, Robert Crouch,Don Crum.

FIRST ROW: Elizabeth Davidson, Jimmy Deason, Judith DeHamer, Jerry Ann Dodson, Warrenette Duncan.
SECOND ROW: Alice Jane Ellis, Kenneth Finley, Mary Ruth Fleming, Preston Fleming, Virginia Frampton.

FIRST ROW: William Galloway, Curtis George, Anne Goldsmith, Paul Grammer, Thomas Greenway. SECOND ROW: Gerald Hagan, Anita Hammond, Henry Hartzog, Joseph Hindman, Laura Hodge. THIRD ROW: Corinne Holder, Martha Jean Hunter, Nancy Jeter, Harriett Jones, David Joy.

FIRST ROW: Sally Kemp, Nancy Kitching, Freddy Knight, William Lesesne, Roger Linderman. SECOND ROW: Tommy Lowe, Annetta McConnell, Sally McKinley, Judith Maloney, Peggy Mayes.

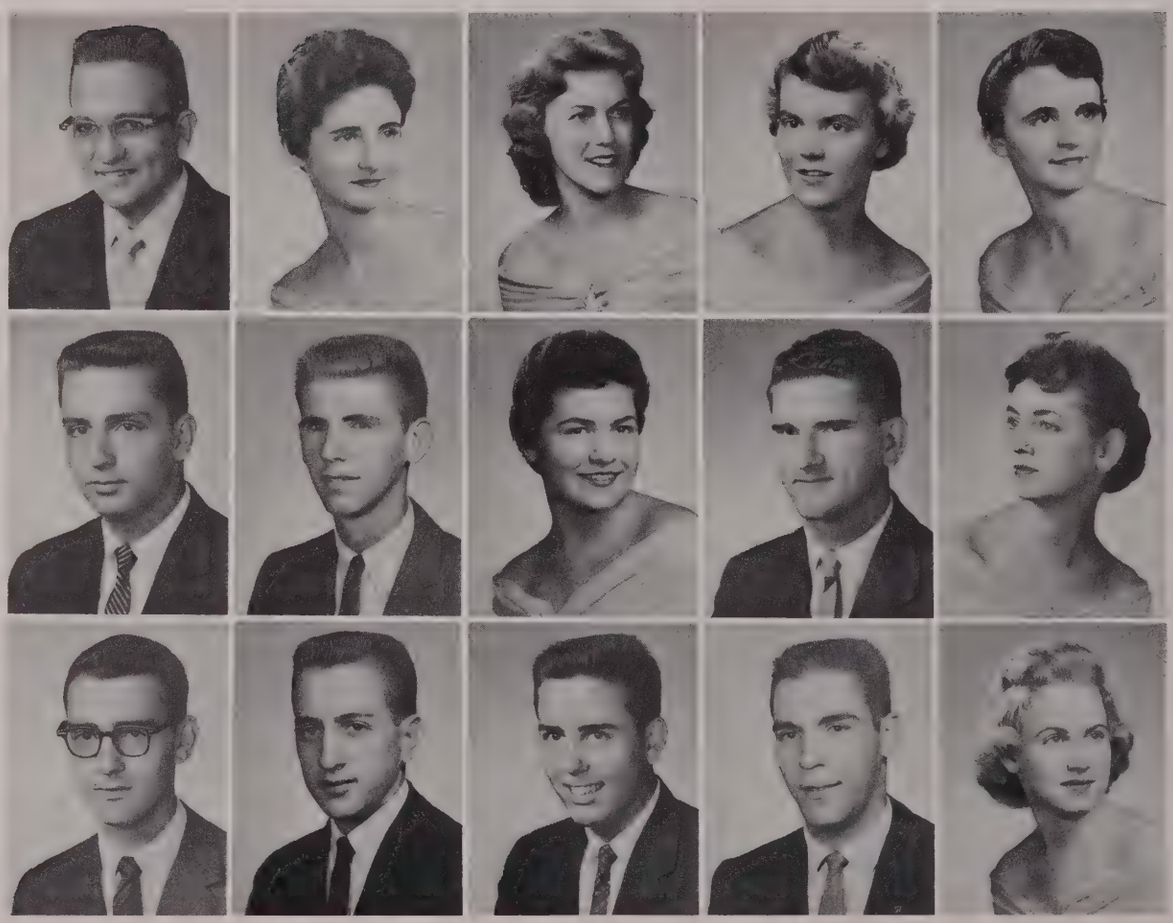

FIRST ROW: Jimmie Mitchell, Jane Neil, Faye Nichols, Anne Nickles, Rebecca Oates. SECOND ROW: James Odom, William Ohlendorf, Mary Parkinson, Jackson Parsons, Virginia Pennington. THIRD ROW: Terry Pettit, Edward Poore, Jr., Kenneth Pryor, David Pysell, Martha Ramey.

FIRST ROW: William Ranson, Vincent Rhodes, Jr., Morris Ridge, Patricia Ridge, Bobby Ridgeway. SECOND ROW: Steve Rimmer, Lottie Robinson, Elizabeth Sessions, Thomas Sherard, James Sherer.

FIRST ROW: William Sherrill, Jr., Eva Simpson, Guy Smith, Lena Smith, Johnny Snipes. SECOND ROW: Pat Sullivan, Martha Sue Taylor, John Turner, Edgar Warlick, Mildred Watson. THIRD ROW: Judith Wilkie, Bonnie Willis, Amanda Workman, Morris Young.

FRESHMAN CLASS

Adjusting to Due West tradition . . . . trying to keep up with all the rules . . . . hectic initiation with pleasant aftermath . . . ."the great rush" . . . steady, unsteady, study . . . . too few permissions . . . . learning to make use of the library.

LEFT TO RIGHT: Callaham, Conn, Brown, Pratt.

President ..... Ed Callaham
Vice-President ..... Les Brown
Secretary ..... Beverly Conn
Treasurer ..... Sam Pratt

Matriculation . . . formal initiation.

King Wright and Queen Kelly . . . informal initiation.

Research . . . academic initiation.

CLASS OF

Wallace Odell Alewine
Richard Claude Ammons, Jr.
Ilene Cathryn Anderson

Joyce Ann Benton
Elaine Blackmon
Mary Jane Blackwood
Boyce Nelson Brawley
Robert Lawson Brawley

Robert Miller Brice, Jr.
William Leslie Brown, Jr.
Leslie Sloan Brunson
Barbara Jane Buck
John Henry Byrd, Jr.

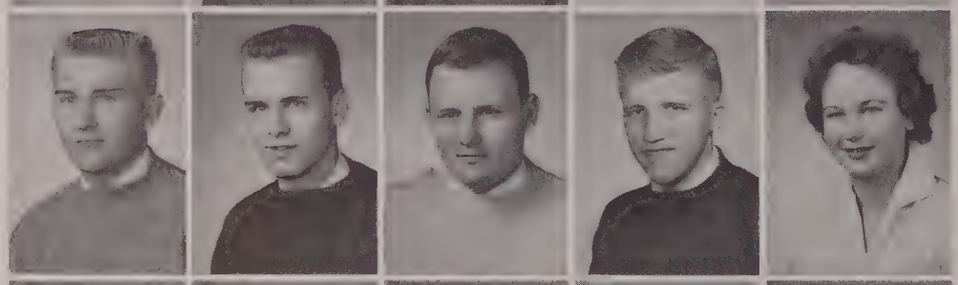

William Henyard Caines
Edward Melvin Callaham
Thomas Clyde Carlisle
Conrad Earl Cheatham
Mildred Ann Christie

Linda Joyce Church
Claude Clamp, Jr.
Beverly Jean Conn
Jonnie Mae Corley
Rebecca Jane Counts

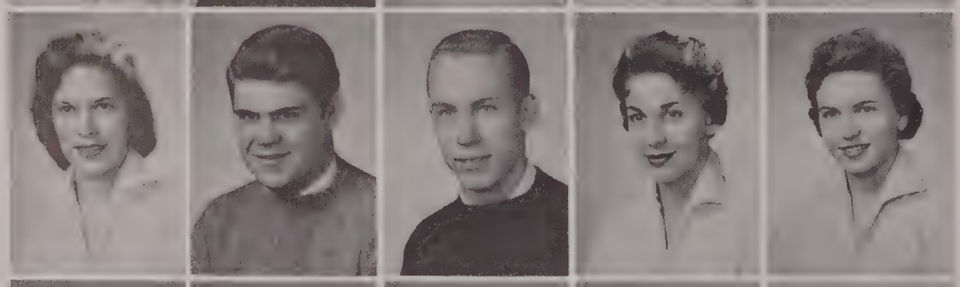

Lynda Faye Cowan
Gerald Wayne Craft
Dixon Courson Cunningham
Mary Kay David
Jane Anne Davis

Sue Brown Derham
Saundra Jean Dominick
Mary Christine Dunbar
Beverly Anne Edwards
Douglas Keith Emery

Francis Rodgers Fant, Jr.
Linda Grace Fields
Allen Humphrey Flowers, Jr.

Margie Sue Flynn
Grady Truman Gambrell
Priscilla Ethel Garvin
James Wylie Gettys
Frances Irvin Graham

Paige Christine Gregory
Murray Legare Gunter, Jr.
Douglas Hall
Jackie Nayhue Harrelson
John Tully Hawthorne

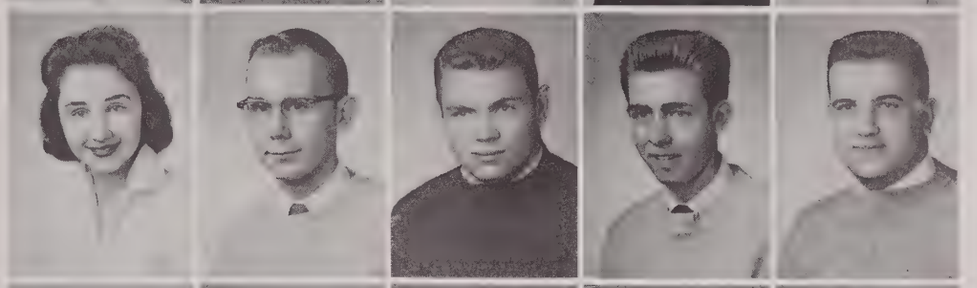

William Harold Hoole, Jr.
Kenneth Wayne Hungate
James Tillman Irwin
Patricia Ann Jarvis
Lindy Morrison Johnson

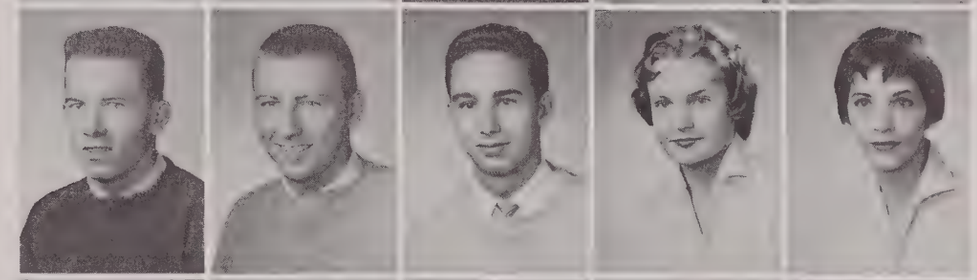

James Michael Jordan
Ruby Kathleen Kay
Patricia Kelly
Michael Edwin Ketchie
Joan Carol King

James Leonard Kinnard
James Henry Kizer, Jr.
Javotte Adeline LeRoy
Margaret Ann Leslie
Sandra Anne Lockaby

Annette Long
Robert Grady Love
Jane Mabrey
Alice Joanne Lowe McCoy
Isaar Joseph McFadden

CLASS OF

Jewel Patterson McGrath
Dorothy Louise McGill
James Warren McQuiston

Eugene F. Mack
Paul Stanley May
Jean Ann Miller
Perry Nathan Miller
Julia Freeman Moore

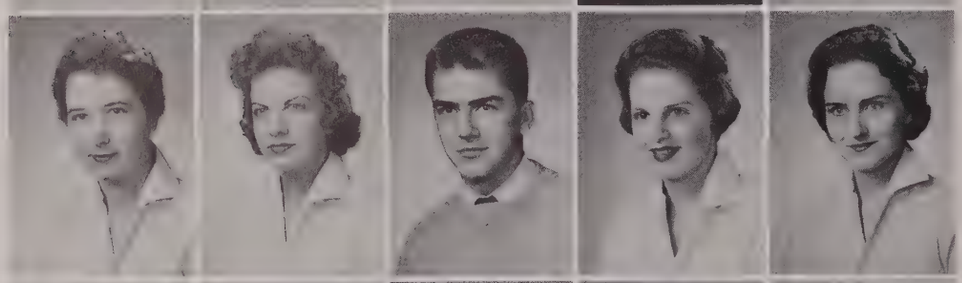

Martha Elizabeth Moore
May Mauldin Moore
Alfred Caleb Moretz, Jr.
Winnie Ann Murrelle
Alice Camilla Nelson

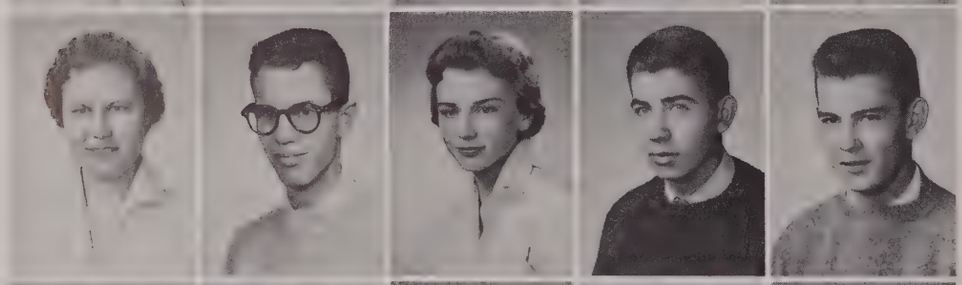

Jan Gray Newman
Claude Allen Nicholls
Linda Parker Nichols
John Alexander Nicholson, Jr.
Warren Wilhelm Norket

Sarah Charlene Orr
Fred Allen Osborne
Patricia Jeanette Owens
George John Papa
Sara Belle Parkinson

Jane Amelia Patrick
William Thomas Patton
Samuel Benjamin Pratt, III
Martha Lusk Poore
William Dudley Putnam, Jr.

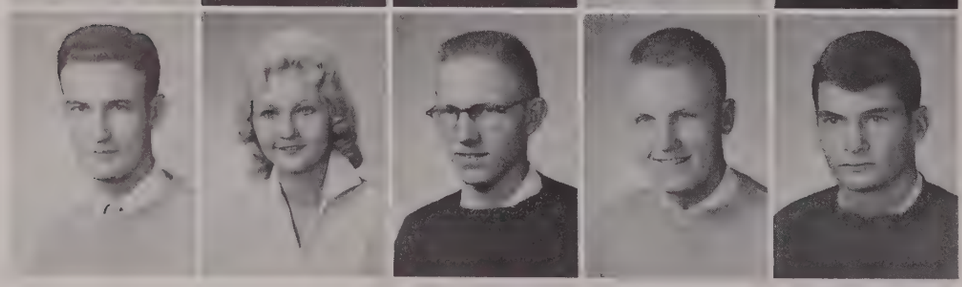

James Thomas Rambo
Betty Anne Rawl
David Frank Rea
Truman Johnson Reames
John Fitzhugh Repass

Paula Jane Richardson
Larry Thomas Richie
Carolyn Elizabeth Robinson

Ronald Kent Rogers
Emeline Jane Rowlett
Donna Mae Schmieg
Diana Winn Smith
Lynnette Dix Smith

Mary Lew Smith
Eva Bell Spears
James Wilson Stewart
Anthony McGrath Storey
John Calvin Stroud, III

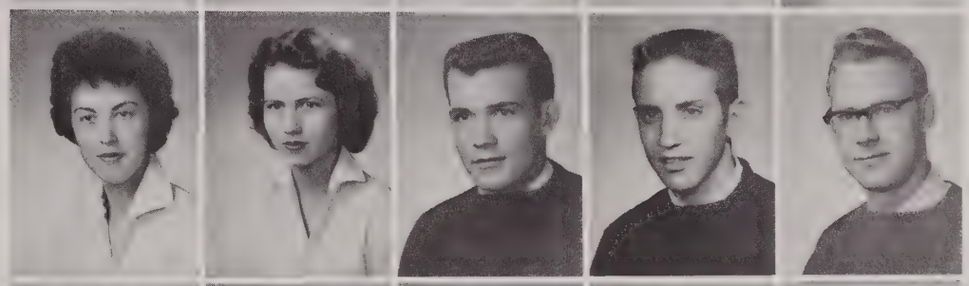

Lillian Geraldine Stone
Frances DuRant Taylor
Alice Rosemary Thomas
Elizabeth Ann Thomason
James Monroe Thompson

Nancy Jane Thompson
Thomas Jacob Timmerman
Nathan Bond Vandiver
Emma Lucile Warner
Lawrence Paul Watson

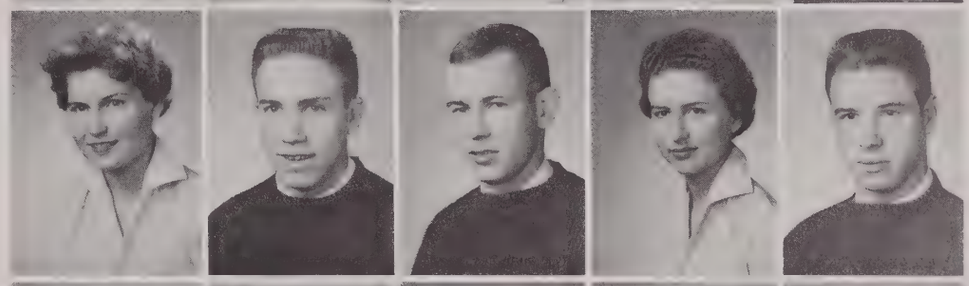

Edith Lynn Westbrook
William Whittington
Robert Alonzo Williams
Katherine Lucille Williamson
Lewis Eugene Williamson

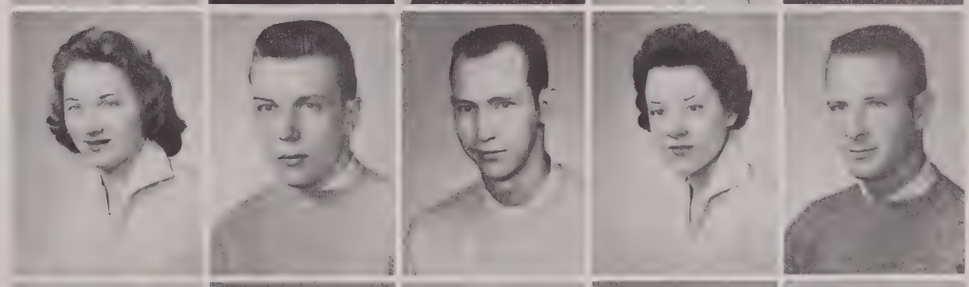

Jack Crymes Wilson
Claudia King Wingate
James David Wright
Jean Frances Wright
Lyle Otho Wright

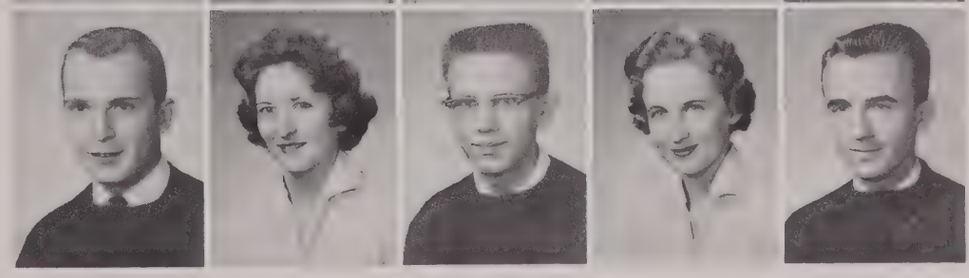

THEOLOGICAL SEMINARY

LEFT TO RIGHT: Swann, Macaulay, Ropp.

Our one hundred and thirty-three year old theological seminary stands as a constant reminder to the college of a divine plan purposed by God for each man's life. As a concrete expression of God incorporated in higher education, it trains men for the gospel ministry and faithful service to the Master. This branch of the college exerts a continual and effective Christian influence upon the life of the community and church.

A TRIBUTE

DR. W. W. BOYCE

Twenty years spent in enriching the minds and hearts of young men in the knowledge and love of God and pointing them toward the Light . . . .

SENIORS

CHARLES EDWIN BUTLER
Iva, South Carolina

JOHN WESLEY ROPP, JR.
Gray Court, South Carolina

HARRY CLIFFORD WHITE
Hickory Grove, South Carolina

MIDDLERS

LEFT TO RIGHT: James Neal Biggers, Jerry Price Alexander, Charlie Andrew Swan, Warren Ellis Boling.

JUNIORS

FIRST ROW: Bob Eugene Murdock, Harold E. Jones, Harry Roddey Edwards, Paul Martin Sullivan, Jr., Carl Henry Raines. SECOND ROW: Clyde Carlton Pearman, Robert J. Robinson, Sidney Stuart Macauley, Grant F. Johnson, Randall Tucker Ruble. THIRD ROW: James E. Sewell, Billy Floyd Sosebee, Charles Loney Dunn, Ned Wilton Finley, Guy Overcash, John Bennett Chapman, Wallace William Lesley.

ORGANIZATIONS

EXTRA — CURRICULAR

HONORARIES

S. G. A.

PUBLICATIONS

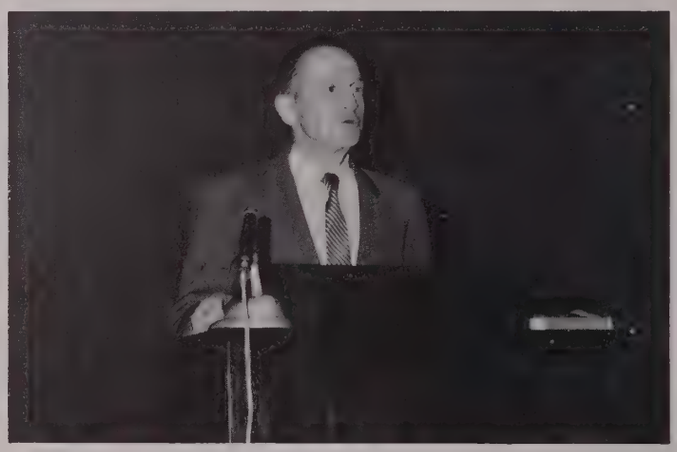

RELIGIOUS LIFE

ACTIVITIES

MUSIC

HONORARIES

WHO'S WHO...

LEFT TO RIGHT: Withers, Cunningham, McClellan, Keel, Westmoreland, Nickles, Alexander, Smith.

For a successful and productive combination of leadership and scholarship, these eight seniors are among the students of outstanding achievement on college campuses across the nation chosen for recognition in Who's Who Among Students in American Universities and Colleges.

in American Universities and Colleges

CLYDE SPEARS ALEXANDER

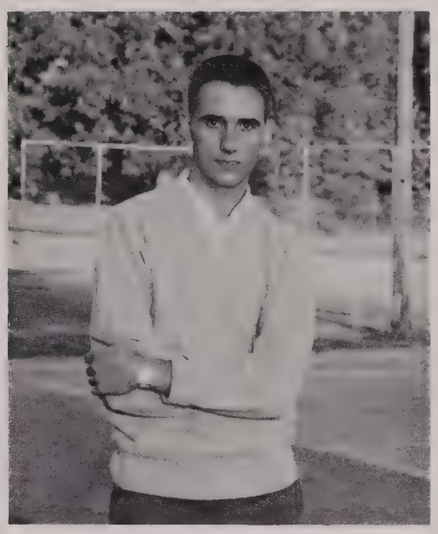

ROBERT BAILEY CUNNINGHAM

MIRIAM ELIZABETH McCLELLAN

LINA LORENE NICKLES

WINNIE CLARICE SMITH

CLARENCE JAN WESTMORELAND

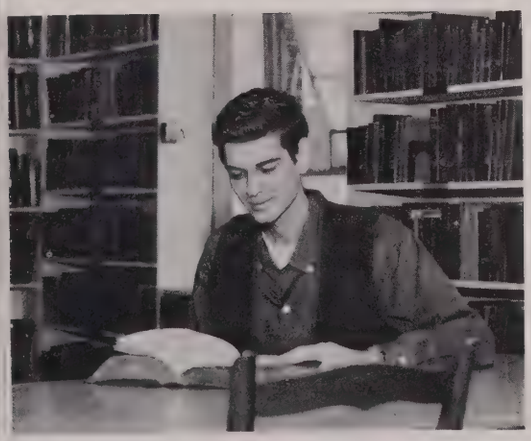

EDWARD HAMMOND KEEL

LIDIE JOYCE WITHERS

THE GARNET CIRCLE . . .

Mildred Bethania Andrews

Jean Lesslie Blakely

Betty Ann Crawford

Olga Dolores Dozier

Suzanne Smith Elliott

Edward Hammond Keel, Jr.

Miriam Elizabeth McClellan

Ruth Anne Plaxico

Shelby Jean Pryor

Lois Jane Todd

Seniors

Those 1959 graduates who have been members of the Garnet Circle for three years are Jean Lesslie Blakely, and Shelby Jean Pryor.

Olga Dolores Dozier and Lois Jane Todd, three-year graduates, have been members of the Circle as long as they have been eligible.

ERSKINE'S SCHOLASTIC SOCIETY

Mary Ruth
Brawley

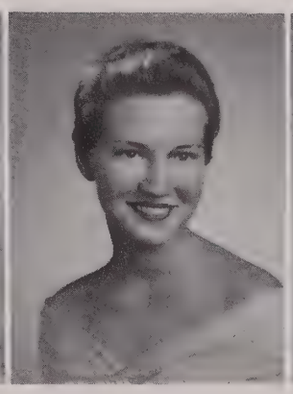

Jean Marie
Burns

Catherine
Yvonne Carpenter

Judith Ann
DeHamer

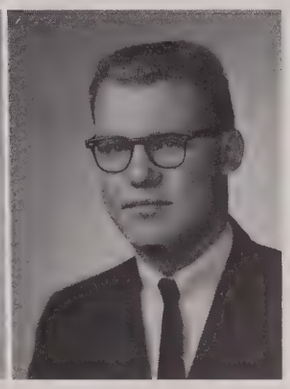

Robert Harry
Gibson

Sally Ann
McKinley

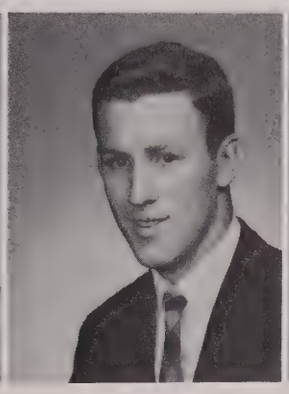

Oscar Doyle
Martin

Harriet Elizabeth
Smith

Martha Sue
Taylor

NOT PICTURED:
Jack Doty Price

Underclassmen

Membership in this honorary organization is won by exceptional academic achievement. The twenty students attaining the highest averages during the previous year are selected.

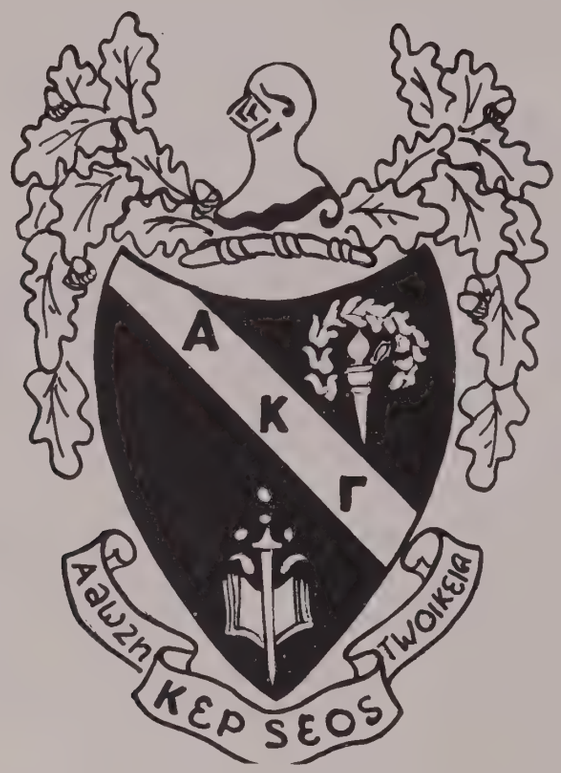

Alpha Kappa Gamma

"For Leadership in Womanly Service"

CHARTER MEMBERS, 1958

Lynda Belle Hunter, Class of 1958
Ann McCarter, Class of 1958
Elizabeth McClellan, Class of 1959
Lina Nickles, Class of 1959
Ruth Anne Quinn, Class of 1958
Virginia Sanders, Class of 1958
Clarice Smith, Class of 1959
Sybil Walker, Class of 1958
Joyce Withers, Class of 1959

SPRING INITIATES, 1958

Mildred Andrews, Class of 1959
Barbara Bobo, Class of 1959
Mary Ruth Brawley, Class of 1960

FALL INITIATES, 1958

Sylvia Corbin, Class of 1959
Jessie Seawright, Class of 1960
Harriet Smith, Class of 1960

STUDENT GOVERNMENT ASSOCIATION

STUDENT GOVERNMENT ASSOCIATION

Orientation week, receptions for new students, exchange suppers, and the marriage Seminar are visible products of the Student Government Association. S.G.A. also operates the Erskine News Bureau and coordinates the actions of its subsidiaries . . . Joint Council, Day Student Council, Men's Council, Women's Council, Honor Council, and the Entertainment and Publicity Boards.

President: JAN WESTMORELAND

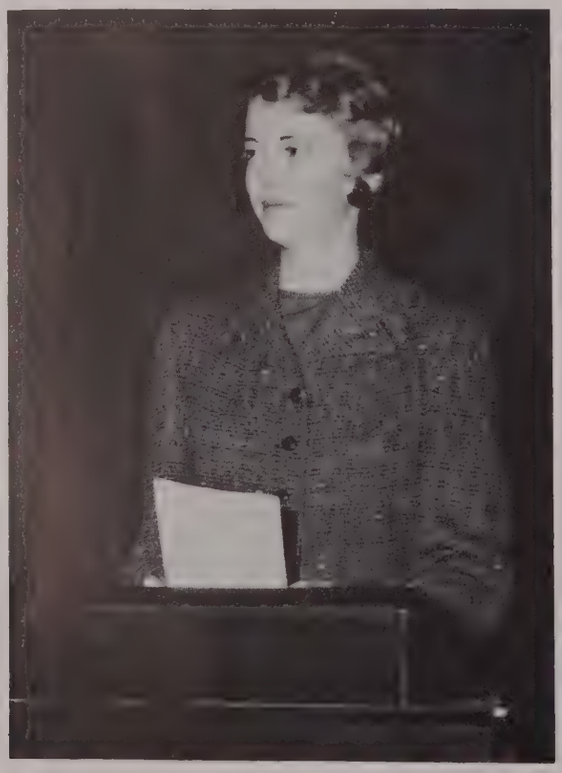

Vice President: CLARICE SMITH

Secretary:
JESSIE SEAWRIGHT

Treasurer:
CURTIS GEORGE

Chairman: JOYCE WITHERS

HONOR COUNCIL

". . . . and what doth the Lord require of thee, but to do justly, and to love mercy, and to walk humbly with thy God?"
Micah 6:8

Mercy and justice are the offices of the Honor Council. The task of walking humbly between the two is difficult and we have chosen these men and women to guide us!

LEFT TO RIGHT: Jean Burns, Maurice Beckham, Harriet Smith, Terry Martin.

WOMEN'S COUNCIL

Meet Wednesday at five . . . . on campus everyone! . . . . party for children around the Christmas tree . . . . committee on the rules . . . . six week wardenettes . . . supper at Ingrams . . . quieter halls . . . .

OFFICERS

Treasurer ..... Martha Sue Taylor
Secretary ..... Mary Ruth Brawley
Vice-Chairman ..... Libby McClellan
Chairman ..... Clarice Smith

FIRST ROW: Clarice Smith, Eleanor Craig, Martha Sue Taylor, Libby McClellan, Jeanie Cano. SECOND ROW: Martha Jane Quinn, Mary Ruth Brawley, Sally McKinley, Ruth Anne Plaxico, Lina Nickles. THIRD ROW: Janice Vaughan, Jessie Seawright, Catherine McIlwain, Martha Rankin, Camilla Nelson.

MEN'S COUNCIL

Rule enforcers . . . . drop-in for the coeds at Christmas . . . . Turn down that record player! . . . . heating problems at Pressly Home . . . . lobbyists . . . .

OFFICERS

Treasurer ..... Curt George
Secretary ..... Don Crum
Vice-Chairman ..... Dwight Pearson
Chairman ..... Jan Westmoreland

LEFT TO RIGHT: Bobby Brown, Maurice Beckham, Curt George, Billy Joe Ranson, Freddie Archer, Steve Rimmer, Carroll Cash, Joe Brown, Dwight Pearson, Bob Hedrick, Grady Love, George McGill, Don Crum, Jerry Sanders, Henry Sharp, Jan Westmoreland.

ENTERTAINMENT BOARD

FIRST ROW: Sylvia Ferras, Amanda Workman, Jane Neil, Nancy Thompson. SECOND ROW: Juanita Arnold, Mary Dunbar. THIRD ROW: Josh Keenan, George McGill, Joe Brown.

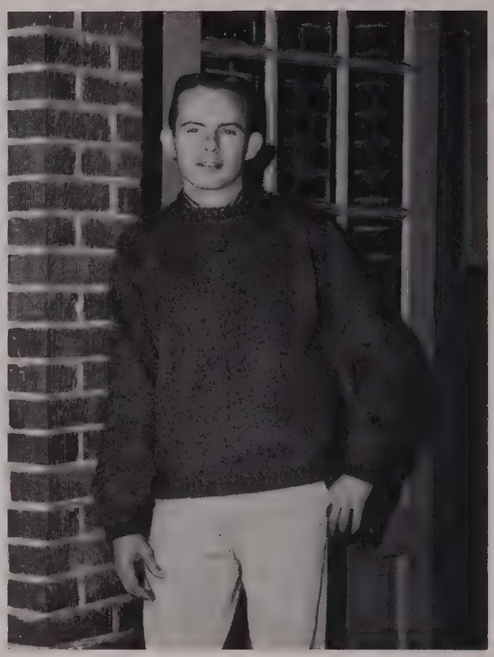

Chairman: GEORGE McGILL

Friday chapel exercises . . . . Mid-winter Formal . . . . decorations . . . . Homecoming Dance . . . . May Day Dance . . . . sock hops . . . . clean-up committee . . . .

PUBLICITY BOARD

Chairman: NANCY JETER

Monthly meetings—occasionally . . . publicize all campus events . . . . Poster Makers, Inc. . . . .

LEFT TO RIGHT: Lena Smith, Martha Sue Taylor, Nancy Jeter, Jane Rowlett, Russ Benton, Carol King, John Repass, John Smith.

PUBLICATIONS

THE MIRROR

Campus news . . . Wednesday night folding sessions . . . new location, the Science Hall . . . every two weeks . . . "gotta have that story tonight" . . . ghost writers . . . copy reading between classes . . . conventions . . . pictures made at five P.M. . . .

Editor:
JANE TODD

Business Manager:
KENNETH PRYOR

LEFT TO RIGHT: Cathy Carpenter, Nan Kitching, Harriet Smith, Kenneth Pryor, Martha Jane Quinn, Jim Dusenberry, Jane Todd.

HEADS OF STAFF

MIRROR STAFF

EDITORIAL STAFF

LEFT TO RIGHT: Margaret Character, Sally McKinley, Nancy Jeter, Jane Todd, Mildred Watson, Ruth Anne Plaxico, Warrenette Duncan, Frances Graham, Marvin Bigham, Cathy Carpenter, Russ Benton, Martha Jane Quinn, David Bonner, Jim Dusenberry.

CIRCULATION STAFF

LEFT TO RIGHT: Earl Goff, Lee Kennerly, Martha Sue Taylor, Bobby Brown, Saundra Dominick, Pat Owens, Russ Benton, Bobby Ackerman, Eddie Warlick, Harriet Barkley.

THE ARROW

MILLI ANDREWS
Editor

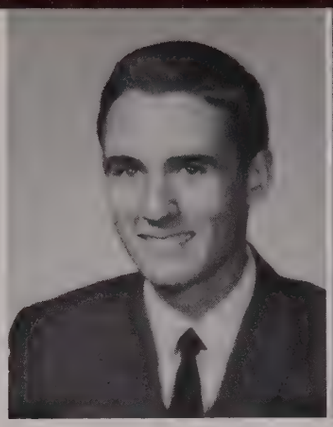

BOB CUNNINGHAM
Assistant Editor

MARTHA JANE QUINN
Junior Editor

Senior class responsibility . . . . picture schedules . . . . deadline—another forty pages due . . . . "Who is this boy?" . . . . beauty pageant . . . . "Would you like a half page ad, Sir?" . . . .

EDITORIAL STAFF

HARRIET R. HOLMAN
Advisor

ELEANOR CHESNUT

SYLVIA CORBIN

MILLS HODGE

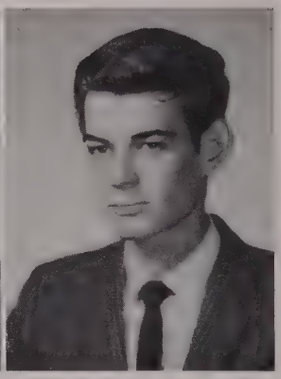

EDWARD KEEL

LIBBY McCLELLAN

CATHERINE McILWAIN

RUTH ANNE PLAXICO

JESSIE DALE PRICE

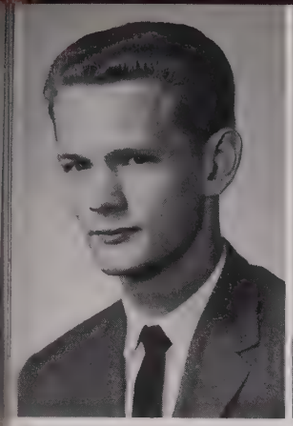

RONALD BEARD
Junior Business Manager

BOB HEDRICK
Assistant Business Manager

Business Manager: TERRY MARTIN

BUSINESS STAFF

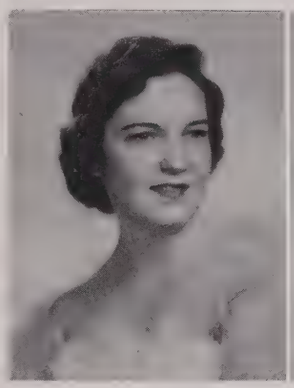

IRENE BURNS

JULIA CAMPBELL

BARBARA CHEEK

BETTY CRAWFORD

BARBARA EARLE

FRANKIE GIBERT

PHYLLIS GREENE

DAVID HART

JERRY SANDERS

DON SWETT

LEFT TO RIGHT: Wade Marlette, Cathy Carpenter, Libby McClellan, Bob Kirkpatrick.

Chairman: WADE MARLETTE

ERSKINE REVIEW

It is here within the pages of this little book that some of our deeper spiritual needs are fulfilled. The very simple need to write, the need to be heard, the need to let a tiny speck of eternal truth out of one's secret mind —all are answered. All are heard; most are met; some are printed.

RELIGIOUS LIFE

STUDENT CHRISTIAN ASSOCIATION

President: LINA NICKLES

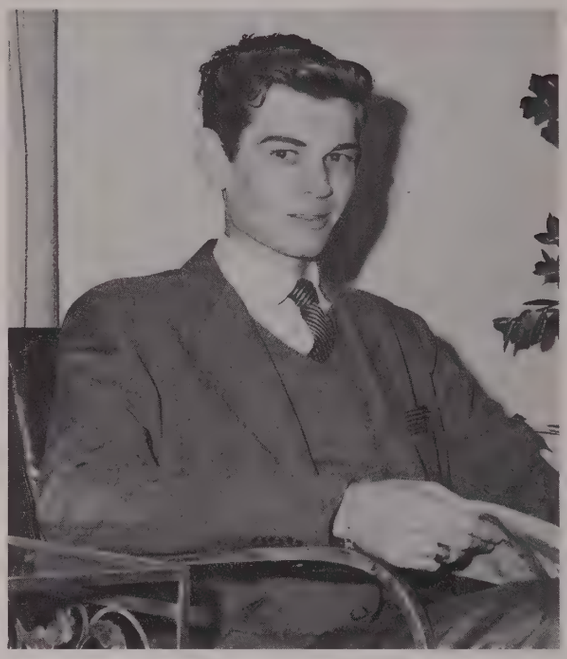

Vice President: EDWARD KEEL

Soiree, Fellowship Day, dorm decorations, caroling, Thanksgiving and Christmas baskets, and hot chocolate during exams bind us in Christian fellowship. Christian Emphasis Week, morning and evening watch, Christmas Pageant, and Vesper Services draw us closer to God in our daily lives. The S.C.A. coordinates all Christian activity on campus.

OFFICERS: David Bonner, Patsy Hunter, Lina Nickles, Edward Keel.

S. C. A. CABINET

FIRST ROW: Chaplain O. Z. White, Spears Alexander, Gail Boland. SECOND ROW: Robert Brawley, Irene Burns, Carroll Cash, Eleanor Chesnut, Betty Crawford.

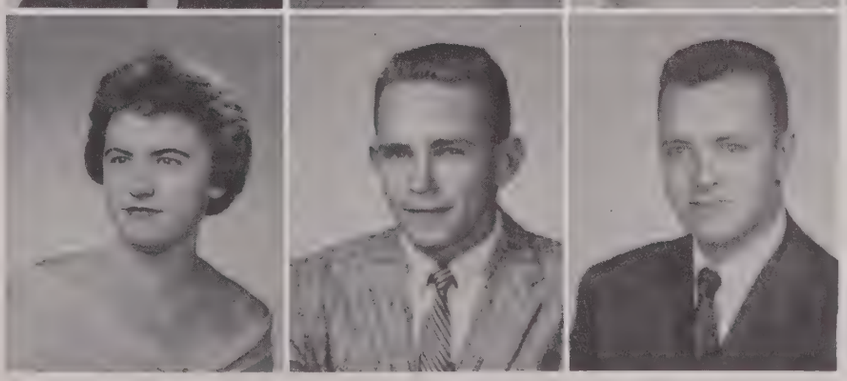

THIRD ROW: Don Crum, James Davidson, Warrenette Duncan, Ora Dell Henderson, Sally McKinley. FOURTH ROW: Jimmie Mitchell, Sara Parkinson, Liz Sessions, Clarice Smith, Harriet Smith. FIFTH ROW: Martha Sue Taylor, Charles Thompson, Jan Westmoreland.

LIFE SERVICE

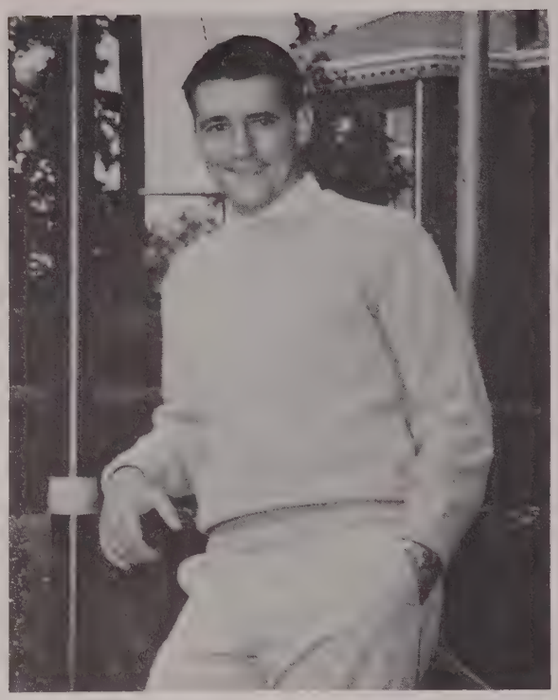

President: CARROLL CASH

Actions speak louder than words . . . . fall retreat at Bonclarken . . . . 1:30 in Robinson Sun Parlor . . . .

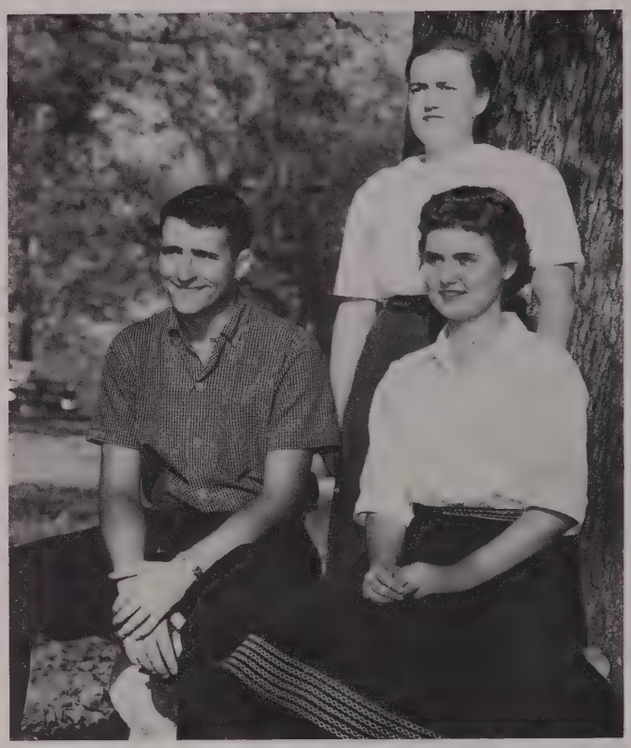

OFFICERS: Carroll Cash, Mary Lou Wallace, Martha Jane Quinn.

FIRST ROW: Jane Todd, Irene Burns, Mary Lou Wallace, Lynn Smith, Dot McGill, Jerry Ann Dodson, Phyllis Odom, Freddie Archer, Corinne Holder, Carol King, Bobby DeWitt, Gail Boland, Mary Ruth Fleming, Eleanor Craig. SECOND ROW: Rebecca Oates, Jane Neil, Lena Smith, Marion Blanks, Saundra Dominick, Amanda Workman, Nancy Thompson, Marvin Bigham. THIRD ROW: Judy Maloney, Harriet Barkley, Bonnie Willis, Carroll Cash, David Bonner.

FOURTH ROW: Jane Rowlett, Jean Burns, Jane Richardson, Eva Simpson, Frances Taylor, Jeanie Cano, Suzanne Smith Elliott, Betty Brown, Steve Rimmer. FIFTH ROW: Beverly Edwards, Jane Anne Davis, Mildred Watson, Camilla Nelson, Sally McKinley, Ginny Frampton, Nancy Jeter. SIXTH ROW: Pat Owens, Mary Ruth Brawley, Betty Crawford, Elaine Blackmon, Martha Sue Taylor, Margaret Character, Frankie Gibert.

FOREIGN MISSION FELLOWSHIP

FIRST ROW: Jane Todd, Lina Nickles, Martha Sue Taylor, Suzanne Smith Elliott, Betty Crawford. SECOND ROW: Sara Parkinson, Bonnie Willis, Joyce Benton, Eva Spears, Pat Owens. THIRD ROW: Sid Macaulay, David Bonner, Edward Keel.

OFFICERS: Bonnie Willis, Jane Todd, Betty Crawford.

Prayer for missions . . . . selling cookies in the dorms . . . . blessing fund—saving pennies for worthy causes . . . .

President: BETTY CRAWFORD

DENOMINATIONAL GROUPS

All five denominational groups on campus strive to keep the student in close touch with his church through worship, fellowship, and recreation. Deputations, parties, projects, and state conferences provide opportunities for leadership and service.

A. R. P. STUDENT UNION

FIRST ROW: Suzanne Smith Elliott, Irene Burns, Eleanor Chesnut, Jean Blakely, Jane Todd, Dot McGill, Lynn Smith, Barbara Cheek, Gale McQuiston, Jeanie Cano. SECOND ROW: Jean Burns, Pat Owens, Jane Richardson, Frances Taylor, Eleanor Craig, Milli Andrews, Jerry Ann Dodson, Rebecca Oates, Marge Fleming, Doris Watson, Harriet Smith, Nancy Thompson. THIRD ROW: Eva Simpson, Corinne Holder, Bonnie Willis, Mary Ruth Brawley, Warrenette Duncan, Betty Crawford, Barbara Earle, David Bonner, Jessie Seawright, R. A. Johnson, Judy Maloney, Sid Macaulay, Annetta McConnell, Martha Jane Quinn, Jim Bain. FOURTH ROW: Marvin Bigham, Steve Rimmer, Freddie Archer.

President: IRENE BURNS

Gifts to children at Dunlap Home at Christmas . . . . ushers at Sabbath Evening Service . . . . skating . . . .

OFFICERS: Warrenette Duncan, Irene Burns, David Bonner.

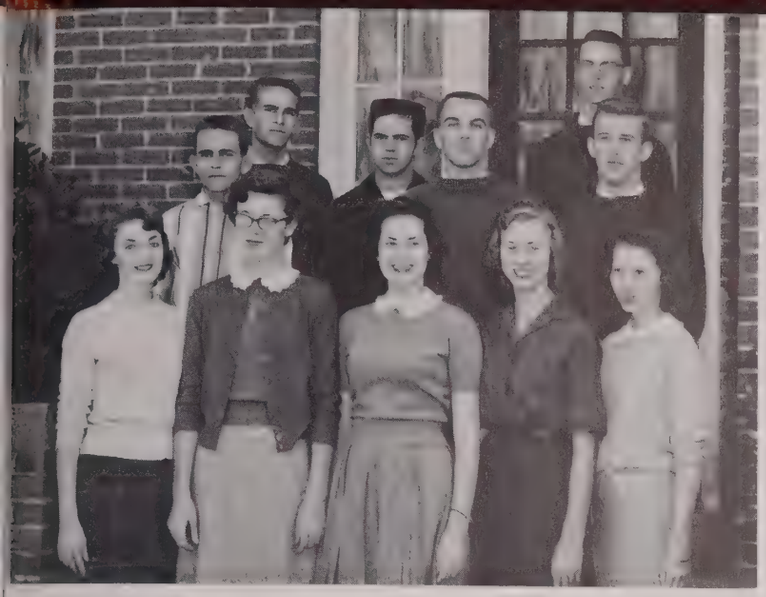

COUNCIL, FIRST ROW: Pat Holland, Nan Kitching, Juanita Arnold, Joyce Benton, Eva Spears. SECOND ROW: Charles Thompson, Don Crum, Jim Thompson, Jerry Sanders, Russ Benton, Ronnie Parker.

B. S. U.

Fellowship Sunday night after church . . . . pre-school retreat at Bonclarken . . . . Monday evening council meeting . . . .

President: CHARLES THOMPSON

FIRST ROW: Jim Thompson, Ed Callaham, Don Crum, Pat Holland, Charles Thompson. SECOND ROW: Mildred Watson, Eva Spears, Elaine Blackmon, Joyce Benton, Ronnie Parker. THIRD ROW: Frankie Moore, Mary Dunbar, Nan Kitching, Margaret Character, Jerry Sanders, Juanita Arnold, Russ Benton, Jane Anne Davis.

CANTERBURY CLUB

Attend church in Abbeville . . . . meet in Carnegie . . . .

President: GAIL BOLAND

FIRST ROW: Jerri Stone, Gail Boland, May Moore, Henry Hartzog. SECOND ROW: Reverand Raymond L. Phillips, John Repass.

OFFICERS: Henry Hartzog, May Moore, Gail Boland.

WESLEY FELLOWSHIP

Supper at Clemson House . . . . outside speakers . . . .

President: SALLY McKINLEY

FIRST ROW: Larry Watson, Bobby DeWitt, Jan Westmoreland, Terry Martin. SECOND ROW: Paige Gregory, Sally McKinley, Peggy Mayes, Libby McClellan, Jonnie Corley, Diana Smith, Patsy Kelly, Martha Rankin, Saundra Dominick.

WESTMINSTER FELLOWSHIP

Church in Abbeville . . . baskets for the needy at Christmas . . . steak supper . . .

President: LIZ SESSIONS

OFFICERS: Liz Sessions, Jane Neil, Betty Brown.

FIRST ROW: Joe Brown, Dixon Cunningham, Jim Dusenberry, Gene Williamson. SECOND ROW: Martha Sue Taylor, Lena Smith, Jane Neil, Liz Sessions, Harriet Barkley, Mary Ruth Fleming, Amanda Workman, Jan Newman, Lucille Williamson, Annette Long, Betty Brown, Ginny Frampton. THIRD ROW: Bob Cunningham, Lina Nickles, Sally Kemp, Clarice Smith, Grady Love, Gerald Craft, Conrad Cheatham, Alice Jane Ellis, Martha Moore, Frances Moore, Patsy Hunter.

MUSIC

FIRST ROW: Peggy Leslie, Charlene Orr, Jane Rowlett, Peggy DuPree, Frances Graham, Pat Sullivan, Spears Alexander, Jan Westmoreland, Don Lester, David Powell, Sue Murphy, Patricia Joseph, Cathy Carpenter, Carol King, Patsy Kelly. SECOND ROW: Dot McGill, Alice Wardlaw, Paige Gregory, Susan Brown, Nan Kitching, Robert Brawley, Billy Joe Ranson, Boyce Brawley, Tom Sherard, Mike Ketchie, Bobby DeWitt, Doris Watson, Elizabeth Davidson, Julia Moore, Carolyn Williams. THIRD ROW: Jane Patrick, Linda Fields, Sandra Lockaby, Linda Cowan, Camilla Nelson, Ann Arrington, Phil Campbell, Jimmy McQuiston, Ken Robinson, Bill Sherrill, Jim Vaughn, Lawrence Horne, JacqueDye, Dolores Dozier, Nancy Thompson, Mary Kay David, Adeline Callison, Mary Dunbar, Beverly Edwards. FOURTH ROW: Priscilla Garvin, Becky Counts, Mary Lou Wallace, Ernestine Montgomery, Jessie Dale Price, Bob Cunningham, Francis Fant, Nat Vandiver, Earl Linderman, Doug Wilson, Tommy Timmerman, Jack Parsons, Eddie Warlick, Don Swett, Martha Rankin, Eleanor Craig, Joyce Church, Saundra Dominick.

MIXED CHORUS

President:
DON LESTER

Director:
THOMAS G. OWEN

"The Messiah" at Christmas . . . . "Requiem" by Faure in the spring . . . . accompanied by Mrs. Owen . . . . composed of all who like to sing . . . . afternoon rehearsals . . . .

CHORALEERS

SOPRANOS: Mary Kay David, Doris Watson, Sue Murphy, Jessie Dale Price, Patricia Joseph, Julia Moore, Beverly Edwards, Carol King.

TENORS: Bobby DeWitt, Robert Brawley, Don Swett, David Powell, Jim Vaughn.

Directed by Tom Owen . . . our touring choir . . . well-trained voices . . . spring bus trip . . . lots of work and lots of fun . . . traveling ambassadors of good will . . . .

ALTOS: Charlene Orr, Frances Graham, Jane Rowlett, Camilla Nelson, Susan Brown, Peggy DuPree, Peggy Leslie, Jane Patrick.

President:
SPEARS ALEXANDER

BASSES: Bill Sherrill, Spears Alexander, Ken Robinson, Pat Sullivan, Billy Joe Ranson, Nat Vandiver, Boyce Brawley.

President:
BOB HEDRICK

BAND

Bach to Bartok for wind ensemble . . . chamber concept in sound and scope . . . instrumental music for the campus . . . . lab for instrument majors and conductors . . .

Director:
DAVID T. KELLY

FIRST ROW: Carolyn Williams, Pat Ridge, Millen Ellis, Lynne Carlton, Nat Vandiver, Javotte LeRoy, David Pysell, Tom Sherard. SECOND ROW: Joe Hindman, Pat Sullivan, Claude Nicholls, Mr. Kelly, Gary Sherrill, Rut Hammond, Jay Buchanan, Bob Hedrick.

ACTIVITIES

"Oklahoma" Finale

ERSKINE PLAYERS

Erskine's Thespians . . . Rodgers and Hammerstein . . . four-week rehearsals . . . "No smoking backstage . . . Oscar Wilde . . . Edna Bleckley and the make-up . . . receptions at the Lesesnes' . . . the losing of "Diary" . . . Erskis . . .

Director:
H. KEITH SLOTHOWER

Student Director:
PEGGY MAYES

LIGHTING CREW: Terry Pettit, Bobby Brice, David Powell, Mike Bailey.

Peggy and Frank.

Marlette and Kirkpatrick.

Practice for spring production, "The Importance of Being Earnest."

President:
TERRY MARTIN

Joint meeting social hour . . . .

Party for the freshmen . . . prize-winning Homecoming Exhibit tracing history of society . . . drop-in for everyone before the Winter Ball . . . learning parliamentary procedure through formal and informal debate . . .

EUPHEMIAN LITERARY SOCIETY

FIRST ROW: Art Sweum, Jimmy Davidson, Robert Davidson, Sonny Marlette, George McGill, Jerry Sanders, Terry Martin, Henry Sharp, Sam Stewart, Conrad Cheatham, Leslie Brunson, Buddy Wright, Jimmy McQuiston, Francis Fant, Earl Goff.

SECOND ROW: Ronnie Parker, Bobby Gibson, Gary Sherrill, John Smith, John Repass, Dwight Pearson, Jim Bain, Dudley Putnam, Bob Cunningham, Jimmy Gettys, Rowland Hawthorne, Jim Dusenberry, Jay Buchanan.

Organized in 1956-1957 . . . sponsored by Mrs. Pitts . . . joint society activities . . . co-operate and compete with "Brother Society" . . .

President:
MARTHA SUE TAYLOR

ATHENIAN LITERARY SOCIETY

FIRST ROW: Mrs. D. D. Pitts, Jan Newman, Paige Gregory, Lucille Williamson, Jane Patrick, Beverly Edwards, Carol King, Charlene Orr, Patsy Hunter, Martha Sue Taylor, Corinne Holder, Judy DeHamer, Jessie Dale Price, Jean Ann Miller, Lynn Smith, Annette Long, Dot McGill, Eleanor Chesnut, Amanda Workman. SECOND ROW: Milli Andrews, Mary Ruth Brawley, Martha Moore, Libby McClellan, Lynda Cowan, Mary Dunbar, Jerry Dodson, Barbara Earle, Alice Jane Ellis, Mary Jane Wylie, Harriet Barkley, Rebecca Oates, Ilene Anderson, Ann Thomason, Pat Jarvis, Lina Nickles, Joyce Church, Suzanne Elliott, Bonnie Willis, Nan Kitching.

PHILOMATHEAN LITERARY SOCIETY

President:
JACK PRICE

Matthews, Hartzog, and Kirkpatrick.

Housed in oldest building on campus . . . Christmas party . . . second place Homecoming Exhibit . . . sponsored by Dr. Tyner . . . "Mr. President, I disagree" . . . mutual improvement in logic, expression, and eloquence . . .

FIRST ROW: Bobby Brice, David Matthews, Freddie Archer, Grady Monday, Steve Rimmer. SECOND ROW: Bob Kirkpatrick, Kent Rogers, Boyce Caldwell, Bobby Ackerman, Jimmie Mitchell, Henry Hartzog.

PHILOMELIAN LITERARY SOCIETY

FIRST ROW: Joanne Tuck, Adeline Callison, Anne Nickles, Sara Parkinson, Lena Smith, Ginny Frampton, Sylvia Ferras, Warrenette Duncan, Sue Derham, Peggy Mayes, Shirley Ware, Agatha Counts, Peggy Leslie. SECOND ROW: Juanita Arnold, Beverly Conn, May Moore. THIRD ROW: Saundra Dominick, Betty Brown. FOURTH ROW: Jessie Seawright, Jean Burns, Martha Rankin, Patsy Kelly, Camilla Nelson, Ora Dell Henderson. FIFTH ROW: Jane Rowlett, Sally McKinley, Margaret Character, Annetta McConnell. SIXTH ROW: Eleanor Craig, Pat Owens, Nancy Jeter, Liz Sessions, Clarice Smith.

Well planned activities . . . few "Brothers" . . . great zest . . . "There'll be a meeting in Dr. Tyner's room in Bonner Hall at five." . . .

President:
ORA DELL HENDERSON

Breakfast in bed for a quarter!
Callison, Murphy, Cano.

FIRST ROW: Jean Blakely, Joyce Withers, Harriet Smith, Irene Burns, Suzanne Elliott, Gale McQuiston, Jane Todd, Jessie Dale Price. SECOND ROW: Lina Nickles, Barbara Earle, Barbara Cheek, Judy DeHamer, Rebecca Oates, Corinne Holder, Sue Murphy, Margaret Johnson. THIRD ROW: Okie Henderson, Marge Fleming, Harriet Barkley, Betty Brown, Doris Watson, Dr. J. Calvin Koonts.

President:
JANE TODD

EPSILON SIGMA TAU

Professional group . . . P.T.A. programs . . . Miss Edwards and Dr. Koonts . . . new methods and ideas . . . pragmatism versus classical humanism . . . Erskine's Student Teachers . . .

HOME ECONOMICS CLUB

Home management girls . . . "Mother McDill" . . . interior decoration and design . . . evaluations . . . Christmas Bazaar . . . touch of femininity . . .

President:
RUTH ANNE PLAXICO

Afternoon gathering of Home Management House "dwellers."

Hart, Plaxico, Campbell, Dozier, Counts, Clark, Miss McDill.

SEATED: Elizabeth Clark, Betty Counts, Shirley Ware, Dolores Dozier, Mary Ruth Fleming. STANDING: Ruth Hart, Julia Campbell, Jacque Dye, Ruth Anne Plaxico, Miss Mary McDill, Margaret Character, Juanita Arnold, Eva Simpson, Lena Smith, Sylvia Ferras.

FIRST ROW: Jim Bain, Russ Benton, Conrad Cheatham, Tommy Carlisle. SECOND ROW: Jane Patrick, Peggy Leslie, Saundra Dominick, Ed Callaham, Carol King, Priscilla Garvin, Paige Gregory, Pat Owens, Judy DeHamer.

MODERN LANGUAGE CLUB

Senorita Horton avec Frau von Sendenhorst sans Messieur Kopman . . . Christmas card address lists . . . Christmas Pinata . . . appreciation of other countries through study, discussion, movies, and talks . . .

President:
CATHY CARPENTER

Shirlon McCoy, Bobby DeWitt, Ellison Young, Jack Turpin, Bob Hedrick, Jan Westmoreland.

COLLEGE HOME CLUB

The College Home Club is an inactive group of former occupants of College Home who wish to preserve its memory.

It has been rumored that the delapidated building was built during the 14th century to serve as a stable for the ponies of a legion of Aztec warriors. According to such authorities as Spears, Mullen, and Turpin, who occupied the building during most of its history, it was actually erected in 1900.

With its abandonment in 1956 an Erskine Era ended. All who have lived in that era agree that though a new building was needed, something great and intangible was lost with the passing of College Home.

No other dormitory has housed such revelry and fellowship!

HAIL TO COLLEGE HOME

ON ROOF: Joe Brown. ON PORCH: David Hart, Bob Crouch, Roger White, Maurice Phillips, Sonny Davison, Grady Monday. ON WALK: Wade Caldwell, Andy Pugh, Terry Martin.

CAMPUS LIFE

Our Engineering department!?

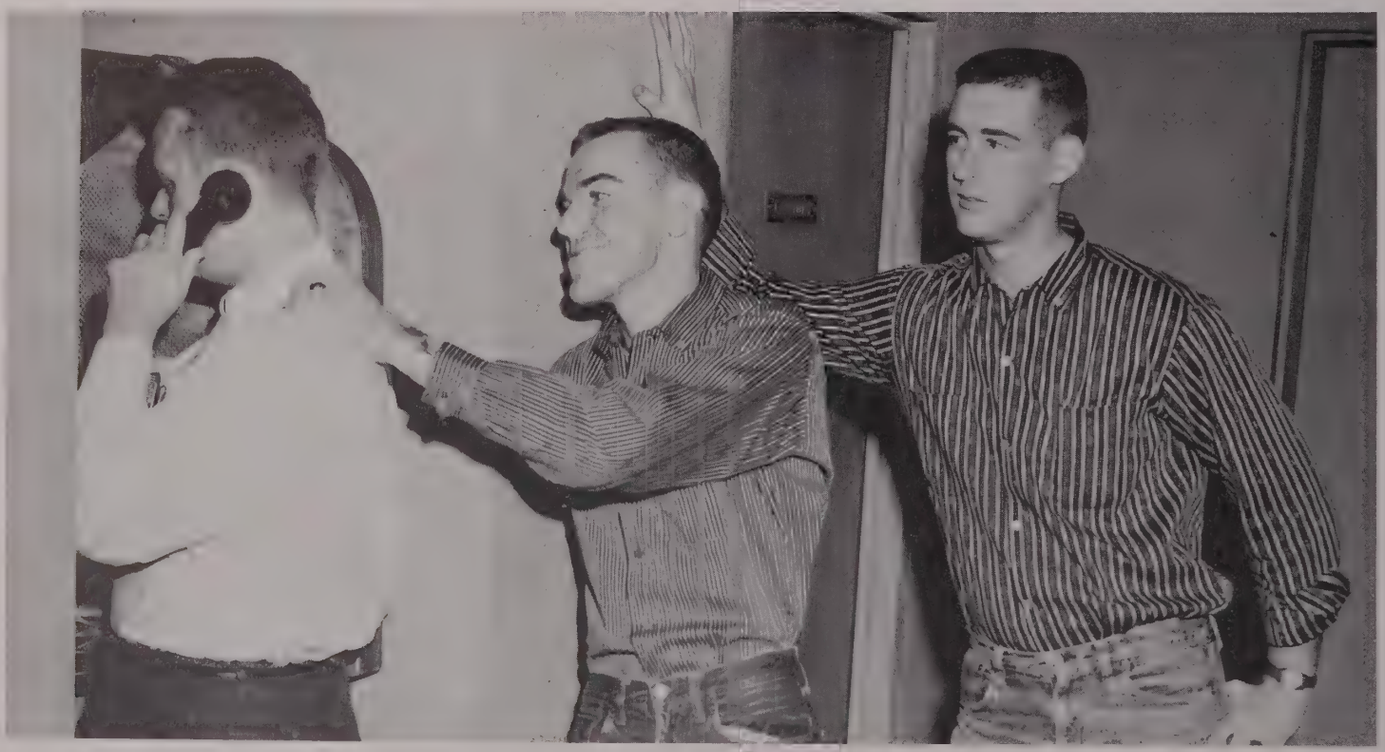

"Let's go, Jan, your three minutes are up."

. . . . Or Father Parkinson!

Three going up . . . .

"Test on Monday. My mind's made up."

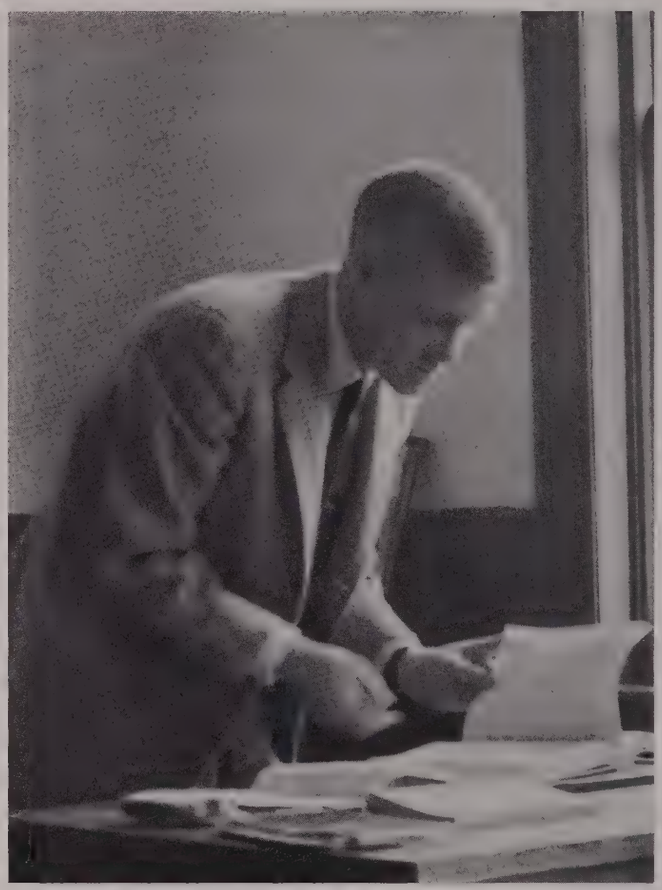

"You may omit pages 491-495, if you like."

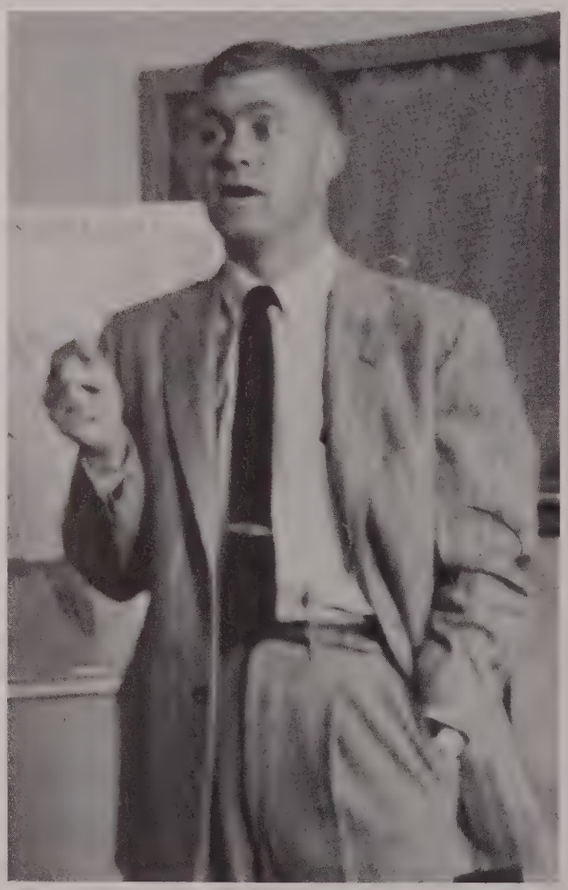

" . . . . several simple identifications and a few discussion type questions . . ."

"Now, the medieval 'jurdges' . . . ."

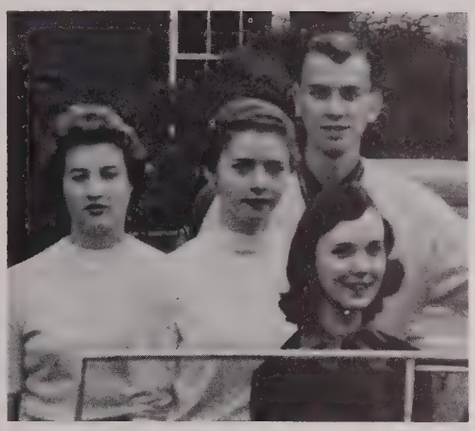

Family Portrait

Held over from last week . . . . .

"Personally, I think Peter Gunn can draw much faster."

Some have IT . . . . some don't . . . .

"Another red one, please."

"And then my wife said . . . ."

"Periscoping the World"

Roy Henderson, Class of '59 . . . . "Best all around"

Fight, fight, fight!!

"I shall return."

"Keep your eyes on me."

Which twin has the Toni?

"Yes sir, that makes $4.91 I've saved, and I don't even have dish-pan hands."

Applied Psychology

"If it's true put a plus sign; if false, mark a zero."

Learning is pleasure preceded by pain.

Yes, parking IS a problem.

Teachers' Convention.

"Can you play that in another key?"

"Yes, ma'am! Aunt Jemima pancakes are guaranTEED."

Canteen confab after the basketball game.

"These fleas are getting me down."

"Am I on time?"

FEATURES

"MISS ERSKINE"

Anne Goldsmith

Pageant . . . Piedmont beauty . . . judges nod approval . . . twenty co-eds . . . spotlight . . . the finishing touch of Mrs. Pitts . . .

"MISS SOUTH CAROLINA CAMPUS QUEEN"

"MISS GREENVILLE"

Anne Goldsmith

Ann Bonner

Patsy Hunter

Martha Jane Quinn

Jane Rowlett

ERSKINE BEAUTY

LEFT TO RIGHT: Ruth Hart, Janice Wolff, Lina Nickles, Dolores Dozier. NOT PICTURED: Ann Bonner.

SENIOR CLASS REPRESENTATIVES

LEFT TO RIGHT: Jesse Seawright, Patsy Hunter, Lynne Carlton, Martha Jane Quinn. CENTER: Agatha Counts.

JUNIOR CLASS REPRESENTATIVES

CONTESTANTS

LEFT TO RIGHT: Jeanie Cano, Annetta McConnell, Juanita Arnold, Ginny Frampton. CENTER: Anne Goldsmith.

SOPHOMORE CLASS REPRESENTATIVES

LEFT TO RIGHT: Beverly Edwards, Jane Rowlett, Sara Parkinson, Peggy Leslie. CENTER: Beverly Conn.

FRESHMAN CLASS REPRESENTATIVES

SWEETHEART

Jane Rowlett

OF ERSKINE COLLEGE

Patsy Hunter crowns Jane Rowlett.

CONTESTANTS: Agatha Counts, Laura Hodge, Lena Smith, Julia Campbell, Betty Brown, Adeline Callison, Jean Burns, Martha Jane Quinn, Dolores Dozier, Warrennette Duncan, Mary Ruth Brawley, Lynne Smith, Ginny Frampton.

February 14th . . . ball . . . moonlight and starfish . . . sweethearts . . .the sweetest girl in the world . . .

"Underwater Fantasy"

WINTER BALL

Juanita Arnold

"QUEEN OF THE WINTER BALL"

Anne Goldsmith crowns Juanita Arnold.

First dance in McGee Gym.

1958 JUNIOR-SENIOR WEEKEND

Saturday Evening Formal Dance.

Friday Evening Banquet.

HOMECOMING

That Erskine born, Erskine bred Spirit . . . alumni . . . cheering crowd . . . the fighting five . . . a queen reigns over all . . .

Janice Hiers Wolff

"1959 HOMECOMING QUEEN"

HOMECOMING SPONSORS

FIRST ROW: Janice Wolff, Shirley Grammer, Jean Burns. SECOND ROW: Lina Nickles, Martha Sue Taylor, Pat Holland, Judy Maloney.

BEST DRESSED COED

Ruth Hart

"Glamour" competition . . . "Mirror" sponsored
. . . seamstress . . . Troy, S. C. . . .

Ann Bonner
QUEEN OF MAY

MAY DAY

May . . . tradition . . . terraces . . . reception . . . and alumni . . . pastels . . .

Lina Nickles
MAID OF HONOR

1958 MAY COURT

The Queen and her attendants view "A Midsummer Night's Dream."

MAY

DOLORES DOZIER
Senior Class Representative

RUTH HART
Senior Class Representative

JOYCE WITHERS
Senior Class Representative

JANICE WOLFF
Senior Class Representative

AGATHA COUNTS
Junior Class Representative

COURT

MARTHA JANE QUINN
Junior Class Representative

JUANITA ARNOLD
Sophomore Class Representative

ANNE GOLDSMITH
Sophomore Class Representative

SARA PARKINSON
Freshman Class Representative

JANE ROWLETT
Freshman Class Representative

ATHLETICS

93

JOHN KEENAN
JERRY WOLFF
BONNIE RICE
20
42
50

FRANK BLANTON

MAURICE PHILLIPS
Captain

COACH: W. C. MYERS

LEFT ROW: Maurice Phillips, Mike Jordan, Bill Carr, Frank Blanton, Paul Grammer, Jerry Wolff. RIGHT ROW: Ronnie Rice, Joe Hiott, Bill Ohlendorf, John Keenan, Jim Cox, David Mitchell. MANAGER: Jimmy Thompson.

THE FLYING FLEET

BASKETBALL 1958-59

Loss of three lettermen . . . a rebuilding year . . . frequent shuffling of the line-up . . . injuries to key players . . . lacked a few good breaks . . . Coach Myers' first year . . .

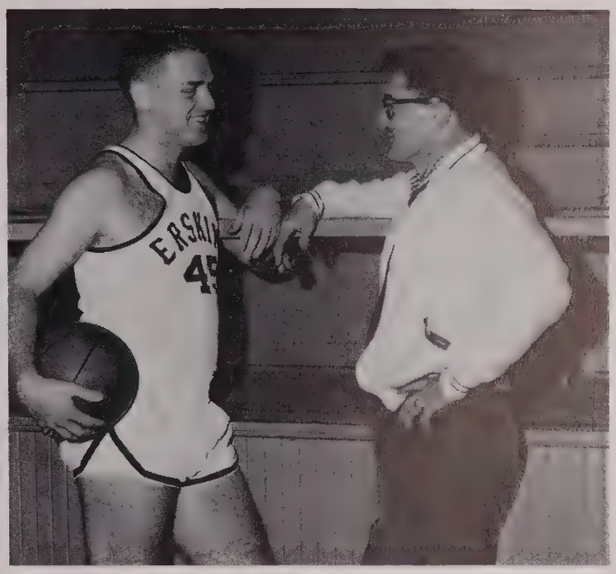

Captain: BILL GALLOWAY
Coach: HARRY STILLE

B TEAM

Plenty of speed and spirit . . . lack of height . . . Coach Stille . . . tough schedule . . . respectable record . . .

FIRST ROW: Henyard Caines, Bill Galloway, Jim Kizer, Coach Stille. SECOND ROW: Jerry McCarter, Jim White, Grady Love, Buzzy Bowen.

FIRST ROW: Bob Crouch, Jim Nelson, Reggie Kelly, Jerry McCarter, Eddie Poore. SECOND ROW: Robbie English, Bill Ohlendorf, Buzzy Bowen, Jerry Rankin, Warren Norket. THIRD ROW: Jim White, Bill Galloway, Bobby Brice, Mills Hodge, David Joy.

BASEBALL

Experience on the mound and in the outfield . . . plenty of depth . . . infield problems . . . new uniforms . . .

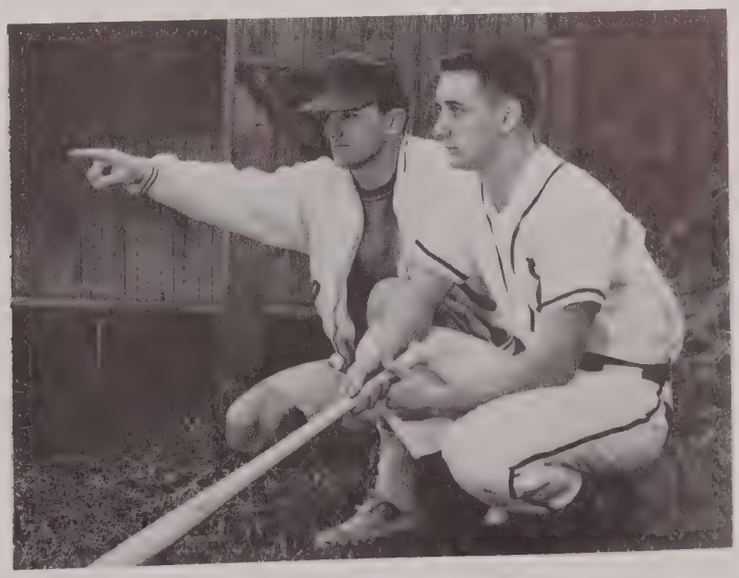

Coach: HARRY STILLE
Captain: BOB CROUCH

FIRST ROW: John Chisolm, Bill Sherrill, Ronnie Parker, Dixon Cunningham. SECOND ROW: Roger White, Carroll Cash, Ace Parker, Bob Cunningham, Mr. Johnson.

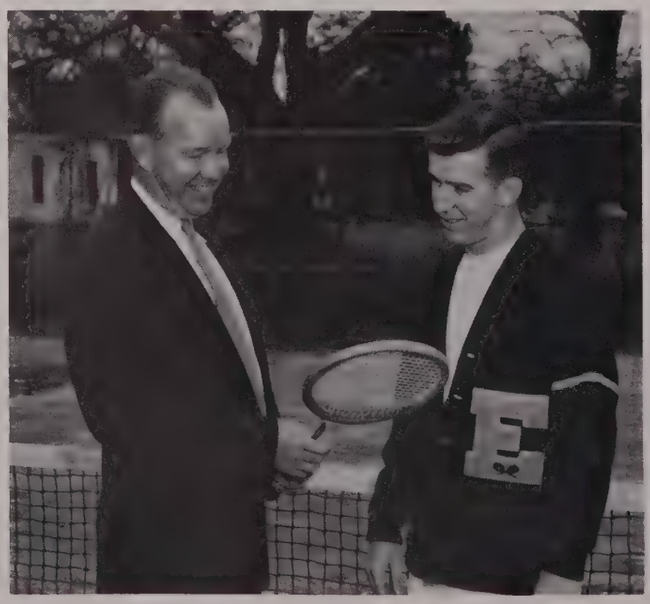

TENNIS

Returning lettermen . . . good new prospects . . . hard work . . . reduced facilities . . . enthusiastic coach . . .

Coach: GRANT JOHNSON
Captain: RONNIE PARKER

CHEERLEADERS

Florida trip . . . "Pep, hey!" . . . out of town games . . . bonfire . . . afternoon drills . . .

Veterans:
Graham Smith,
Jeanie Cano,
PATSY HUNTER, chief.

"We're behind you!"

LEFT TO RIGHT: Sara Parkinson, Jeanie Cano, Graham Smith, Patsy Hunter, Annetta McConnell, John Smith, Agatha Counts, Nancy Thompson.

WOMEN'S INTRAMURALS

Earning points for a block letter.

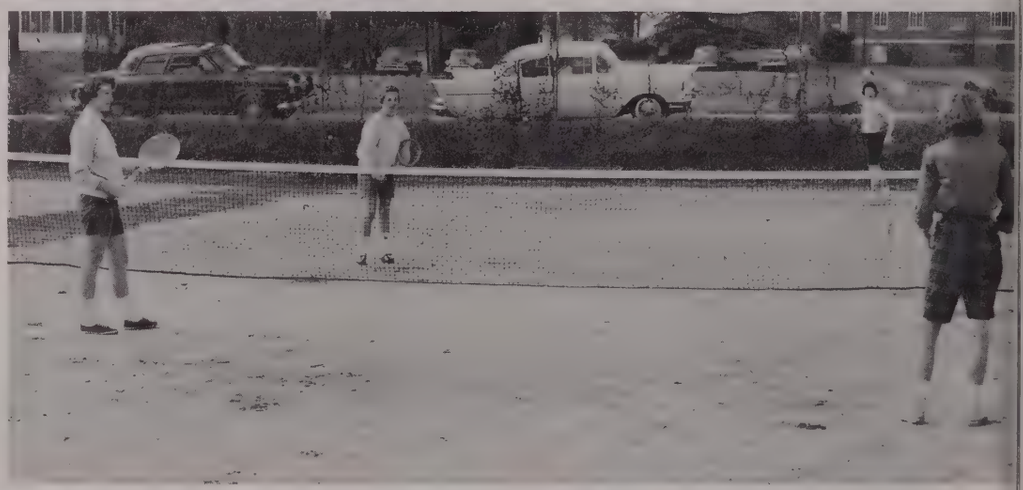

Four tennis enthusiasts.

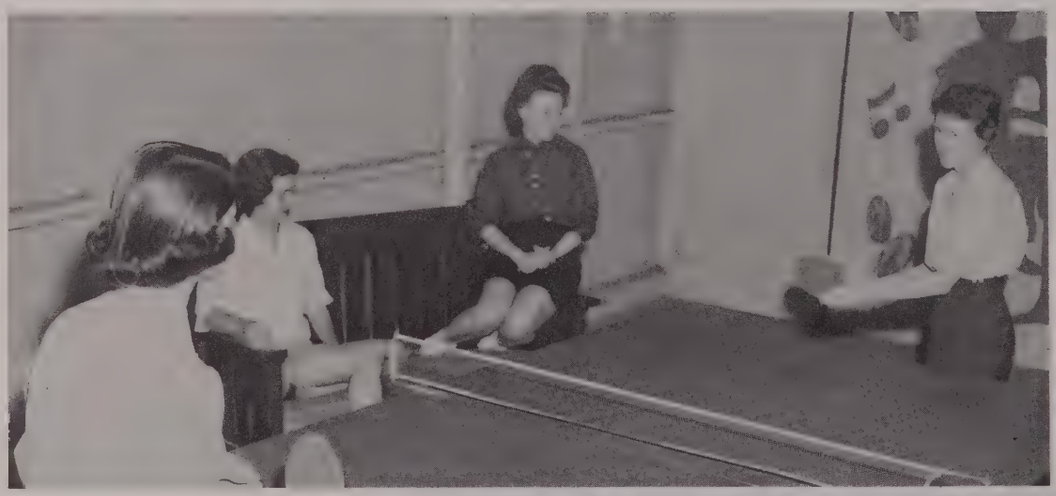

W.A.A. Canteen . . . basement of Robinson Hall.

Our representatives in intercollegiate competition.

FIRST ROW: Martha Sue Taylor, Mary Parkinson, Nan Kitching, Shirley Ware, Annetta McConnell, Martha Moore. SECOND ROW: Miss Wardlaw, Jane Anne Davis, Judy McGrath, Mary Lew Smith, Jean Burns, Martha Jean Hunter, Edith Westbrook, Harriet Barkley.

MEN'S INTRAMURALS

"Spike that ball!"

Chasing that little black ball . . . .

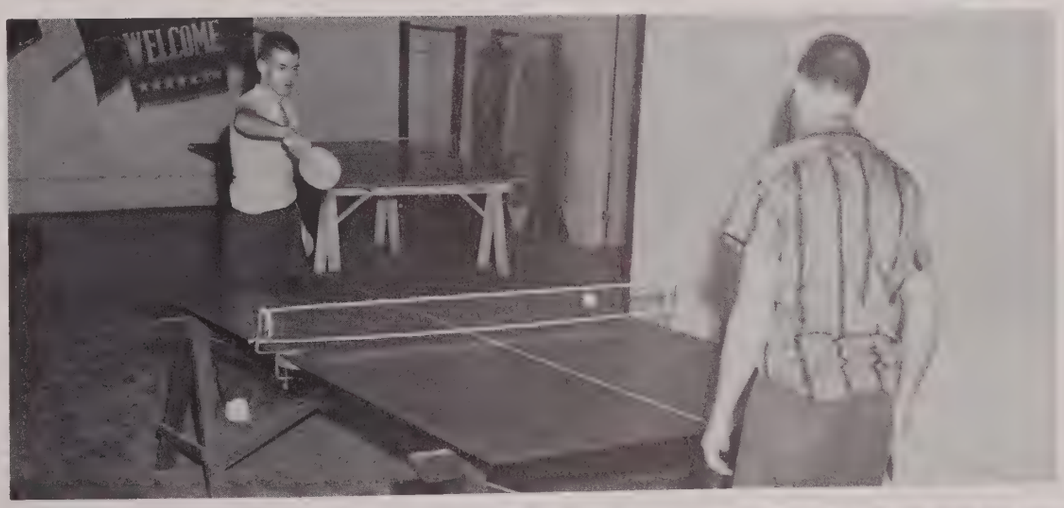

Favorite pastime of the males.

First floor Grier and third floor Grier tangle.

FIRST ROW: Martha Jean Hunter, Agatha Counts, Shirley Ware, Frankie Moore. SECOND ROW: Joanne Tuck, Betty Brown, Mary Jane Wylie, Anne Nickles, Margaret Johnson, Annetta McConnell, Martha Jane Quinn. THIRD ROW: Martha Sue Taylor, Adeline Callison, Doris Watson. FOURTH ROW: Jean Burns, Margaret Character, Judy McGrath, Bonnie Willis, Nan Kitching.

WOMEN'S ATHLETIC ASSOCIATION

Green Friday . . . winning Homecoming Exhibit . . . "Underwater Fantasy" . . . "Basketball practice at 4:30 in the Little Gym" . . .

President:
AGATHA COUNTS

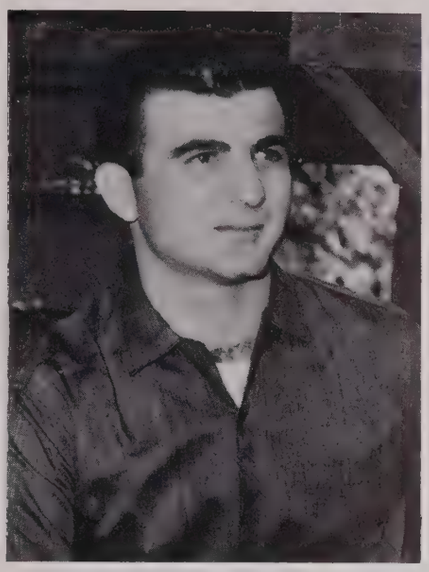

BLOCK "E" CLUB

Return of the Victory Bell . . . jackets for the seniors . . . popcorn and cokes . . . 10-mile hikes . . . Athletic Banquet . . .

President:
MILLS HODGE

FIRST ROW: Ronnie Parker, Jerry McCarter, Jim Nelson, Eddie Poore, Moose Phillips, Ronnie Rice. SECOND ROW: Reggie Kelly, Mills Hodge, Bob Crouch, Ace Parker, Buzzy Bowen, Bobby Adams. THIRD ROW: Jimmy White, Bill Carr, Don Summers, Billy Galloway, Bill Ohlendorf, Frank Blanton, Robbie English. VERTICAL ROW: Bill Sherrill, John Chisolm, Carroll Cash, Billy Joe Ranson, Roger White, David Joy, Bob Cunningham, Josh Keenan.

OUR ADVERTISERS

THE ARROW

PHOTOGRAPHER

WILLIAM M. SHIELDS STUDIO
CLINTON, SOUTH CAROLINA

ALUMNI DOCTORS

DR. W. A. ANTHONY
Gastonia, N. C.

DR. R. C. BROWNLEE, JR.
Greenville, S. C.

DR. A. P. DICKSON
Due West, S. C.

DR. W. W. EDWARDS
Greenville, S. C.

DR. THOMAS G. GOLDSMITH
Greenville, S. C.

DR. W. J. HENRY
Chester, S. C.

DR. P. C. HULL, JR.
Charlotte, N. C.

DR. JOHN N. KENNEDY
Charlotte, N. C.

DR. LEON T. KENNEDY
Charlotte, N. C.

DR. JOHN R. McCAIN
Decatur, Ga.

DR. JOHN C. TAYLOR, JR.
Honea Path, S. C.

DR. B. R. TINKLER
Lake Wales, Fla.

DR. JAMES H. YOUNG
Anderson, S. C.

DR. J. R. YOUNG
Anderson, S. C.

DR. C. LOWRY PRESSLY
Charlotte, N. C.

DR. L. H. McDANIEL
Tyronza, Ark.

DR. W. K. McGILL
Clover, S. C.

DR. FRANK B. SELLERS
Winston-Salem, N. C.

DR. DAVID G. STROUP
Atlanta, Ga.

THE WUNDA WEVE CARPET CO.

HAS
JUST THE RIGHT
COLOR AND TEXTURE
FOR YOUR EVERY
CARPET NEED.

See Your Wunda Weve Dealer

WUNDA WEVE CARPET CO.

Greenville, S. C.

WITH ALL GOOD WISHES TO THE STUDENTS

OF ERSKINE COLLEGE

HUGGINS GARMENT COMPANY

DONALDS, S. C. DUE WEST, S. C.

R. D. SAULS
INSURANCE AGENCY

★ SAFETY

★ SERVICE

★ SAVINGS

Offices at

DUE WEST HONEA PATH ANDERSON

"Beautiful Bonclarken"

Our Assembly Grounds

Associate Reformed Presbyterian
Conference Headquarters and Summer Camp

Servant of the Church
and Erskine

Flat Rock, North Carolina

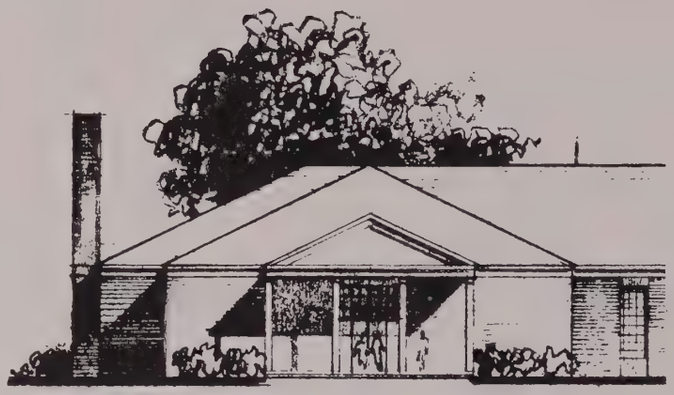

DINING HALL

GIRLS' DORMITORY

BOYS' DORMITORY

G. E. Moore Co., Inc.

GENERAL CONTRACTOR

Greenwood, South Carolina

Pressly Drug Company

PRESCRIPTIONS A SPECIALTY

Pangburn Candy — Waterman Pens

Cosmetics — Gifts — Sundries

Fountain Service

Due West, South Carolina

Greenwood Mills

Greenwood, South Carolina

BEST WISHES

from

Terry Bottling Company, Inc.

Bottlers of

PEPSI-COLA SEVEN-UP

TOM'S FLAVORS

Anderson, S. C. Greenwood, S. C.

THE A. R. PRESBYTERIAN

COMMERCIAL PRINTING

DUE WEST, S. C.

THE PEOPLES NATIONAL BANK

ROCK HILL, SOUTH CAROLINA

COMPARE PET DAIRY PRODUCTS WITH ANY OTHERS!

DAIRY PRODUCTS THAT CARRY THIS LABEL...
ARE GRADE "A"— ALL THE WAY!

PET
DAIRY PRODUCTS

THE MEN'S STORE

"FOR THE MAN WHO CARES"

Phone GL 9-3338

ABBEVILLE, S. C.

COCA-COLA BOTTLING COMPANY

Abbeville, S. C.

EDWARD DON & COMPANY

AMERICA'S HEADQUARTERS
For
FOOD SERVICE EQUIPMENT

Supplies — Furnishings
Equipment
For Hotels, Restaurants, Taverns,
Cafes, Cafeterias, Clubs, Institutions,
Schools, Resorts,
Such as Chinaware, Glassware,
Kitchen Utensils, Furniture,
Paper Goods, Janitor Supplies

Edward DON & Company

2201 S. LaSalle St. — Chicago 16, Ill.

Compliments of

EQUINOX MILL

ANDERSON, S. C.

Riegel

RIEGEL TEXTILE CORPORATION

WARE SHOALS DIVISION

Ware Shoals, South Carolina

Congratulations to the

GRADUATES OF 1959

CITY OF ANDERSON, S. C.

James M. Cathcart, Mayor Rufus H. Moorhead, Mayor Pro-Tem

ALDERMEN

Clarence B. Ellison — George S. Mack — Ralph P. Sewell — Clarence L. Pressley

William H. Embler — Rufus H. Moorhead — U. H. Burton

J. C. PEARMAN CO.

General Electric Authorized Dealer

— FURNITURE —

SOUTHERN CROSS

QUILTRESS

SPRINGWALL MATTRESS

The All-Quilted Mattress with Non-Sag Edge

Telephone DRake 9-2655 P. O. Box 109

DONALDS, S. C.

TROUTMAN SHIRT COMPANY, INC.

Phone LA 8-2251 and LA 8-3771

Troutman, N. C.

Compliments of

THE BELK-BEARD CO.

NEWBERRY, S. C.

Phone 379

1921 1959

FOR THIRTY-EIGHT YEARS

McCASLAN'S BOOK STORE

GREENWOOD, S. C.

Has Been Headquarters
For All School and
College Students

Greenwood Creamery Division of The Borden Co.

GREENWOOD, S. C.

Hagen and Kennedy Service Center

Esso

Complete One-Stop Service

DUE WEST, S. C.

J. R. TODD GROCERY

We Carry a Complete Line of Fine Foods
For the Family

CALL YOUR ORDERS — WE DELIVER

Phone DRake 9-2175

DUE WEST, S. C.

HILL ELECTRIC CO.

ANDERSON, S. C.

P.Y.A PEARCE-YOUNG-ANGEL CO.

WHOLESALE FOODS

FRESH — FROZEN — CANNED — DRIED

GREENWOOD, S. C.

LARRY'S

FOR FINE FOOD

West Calhoun Street

ANDERSON, S. C.

FOR COLLEGE

NEWS

SPORTS

FASHIONS

FEATURES

PICTURES

Read

THE INDEX-JOURNAL

THE COMMERCIAL BANK

Home Office

HONEA PATH, S. C.

Branch Offices

DUE WEST, S. C. DONALDS, S. C.

Member F.D.I.C.

ANDERSON COLLEGE

ANDERSON, S. C.

A Christian Junior College
Offering Standard First Two Years
of College Work
Scholarships Available
Write for Catalogue

JOHN EDWARD ROUSE, Presdent

Compliments of

FOOD-LANE STORES

ANDERSON, S. C.

RADA'S BARBER SHOP

110½ North Main Street Anderson, Suoth Carolina

Where Boys of Erskine Meet

Compliments of

CHARLES B. TODD

Gastonia, N. C.

ABBEVILLE DRUG CO.

DRUGS — FOUNTAIN

ABBEVILLE, S. C.

Graduate to Greater Savings at Your Friendly

COLONIAL STORES

SUMMEY AND SEWELL, INC.

PLUMBING AND HEATING CONTRACTORS

213 Whitner Street

ANDERSON, S. C.

Phone CA 6-1291

"In Business For Your Health"

THE COUNTY BANK

COMPLETE BANKING SERVICE

Courteous — Conservative — Confidential

Greenwood, South Carolina

D. E. TRIBBLE CO.

HARDWARE AND BUILDING SUPPLIES

CLINTON, SOUTH CAROLINA

GREENWOOD MOTOR COURT

Highways 25 and 178, No. Montague St.

GREENWOOD, S. C.

Compliments of

meyers arnold

GREENVILLE, S. C.

Compliments of

IDEAL SHOE SHOP

GREENWOOD, S. C.

Compliments of

CAROLINA BUILDERS' SUPPLY COMPANY

BUILDING MATERIAL

Ellison Street Phone 9-8481

GREENWOOD, S. C.

TRACO PRODUCTS CO.

Venetian Blinds — Awnings — Ornamental Iron
Drapery Supplies — Glass Jalousies
Aluminum Windows — Chalkboards — Bulletin Boards
Office and Plant: East Orr Street Ext.
Anderson, S. C.

Compliments of

SPRATT GROCERY COMPANY, INC.

LAURENS, S. C.

NEUFFER DRUG CO.

Visit Us in Abbeville

ABBEVILLE, S. C.

J. B. WHARTON CO.

LADIES READY-TO-WEAR

Greenwood, S. C.

Best Wishes

WELBORN'S CHEVROLET COMPANY

HONEA PATH, S. C.

SYLVAN BROTHERS' JEWELERS

Established 1897

1500 Main Street

COLUMBIA, S. C.

RADIO STATION W H P B

Serving Greater Anderson County

1390 on Your Dial

500 Watts

BELTON, S. C.

Compliments of

BANISTER'S

MEN'S STORE LADIES' STORE

HONEA PATH, S. C.

HOLMAN INSURANCE AGENCY

General Fire and Casualty Insurance

205 South Main Street

ANDERSON, S. C.

Compliments of

THE RANCH

GREENWOOD, S. C.

Best Wishes

KUM-BAK

"For Fine Food"

ABBEVILLE, S. C.

CAROLINA PRODUCE CO.

FRUITS AND VEGETABLES

ANDERSON, S. C.

GREENWOOD SUPPLY COMPANY

Sporting Goods

Hardware and Paint

GREENWOOD, S. C.

Compliments of

BLYTHE'S SERVICE

GREENWOOD, S. C.

Compliments of
MAULDIN LUMBER COMPANY
337 Maxwell Ave.
Greenwood, S. C.
"Our Materials Don't Cost, They Pay"

Compliments of
THE VOGUE
A Lovely Shop for the Ladies

ROSELAND DRIVE-IN RESTAURANT
Charcoal Steaks Italian Spaghetti
Green Salad
Air Conditioned
Highway 25 North Greenwood, S. C.

Compliments of
THE HARRIS FUNERAL HOME
52 North Main Street
ABBEVILLE, S. C.

Compliments of
WARE SHOALS DEPARTMENT STORE
"The Big Friendly"
WARE SHOALS, S. C.

SOUTHERN FOODS
Greenville, S. C.

FINLEY'S ELECTRIC COMPANY
G. E. DEALER and CLOTH SHOP
Mill Ends Fine Fabrics

DOMINICK'S PHARMACY
Greenwood, S. C.

EDWARDS AND McDILL LUMBER CO.
BUILDING AND REPAIRS
ABBEVILLE, S. C.

BEATY'S PURE OIL COMPANY
"Prompt and Courteous Service"
GASOLINE — GREASES — FUEL OIL
ABBEVILLE, S. C.

DILLARD'S SPORTING GOODS
Bill Dillard, Owner John Hill, Mgr.
Telephone CA 4-1329 127 E. Whitner St.
ANDERSON, S. C.

RICHARD RUHLE REFRIGERATION CO.
Refrigeration and Air Conditioning Equipment
Phone CA 5-7441
ANDERSON, S. C.

THE HOT SHOPPE RESTAURANT AND JAX'S HOT SHOPPE

North Main Street
Anderson, S. C.

HEYWARD MAHON CO.

Apparel for Men, Young Men and Boys
Greenville, S. C.

THE INGRAM HOUSE

1156 South Main Street Phone 9-6370
Greenwood, S. C.
Catering to Small Private Parties and
Lunches to Take With You

TODD AND MOORE, INC.

"Your Specialist in Sports"
Phone AL 2-0282 and AL 2-7786
707 Main Street Columbia, S. C.

THOMAS & HOWARD COMPANY

Newberry, S. C.

Compliments of

ASHLEY DRY CLEANERS AND LAUNDRY SERVICE

DUE WEST, S. C.

BAILES DEPT. STORE

Anderson, S. C.

LeROY'S RESTAURANT

The Students Hangout
Due West, S. C.

BOB'S DRIVE INN

"FOR FINE FOOD"

Greenwood, S. C.

For Fine Baking Use
ADLUH FLOUR

Milled By
ALLEN BROTHERS MILLING CO.
Greenwood, S. C.

PETROLEUM PRODUCTS COOP.

AMOCO PRODUCTS
ED LONG, Agent
Due West, S. C. Greenwood, S. C.

DAVIS AND DAVIS

READY-TO-WEAR AND SHOES
Phone DRake 9-2215
DUE WEST, S. C.
"The College Student's Friend"

Compliments of

MOORE'S, INC.

CHEVROLET

Greenwood, S. C.

While in Greenwood Visit

OREGON HOTEL AND COFFEE SHOP

100% Air-Conditioned

GREENWOOD, S. C.

AMERICAN BAKERIES CO.

MERITA

Bread — Cake

ANDERSON, S. C.

GALLANT-BELK COMPANY

Gallant Belks

WARE SHOALS, S. C.

Compliments of

KING OIL CO.

Distributor of Shell Petroleum Products and
Kelly Springfield Tires

Anderson, S. C. Phone CA 6-1601

For Heating Call HOME OIL CO. CA 5-2391

J. E. EARLE COMPANY

John Deere Power Farming Equipment

405 Sear Street Anderson, S. C.

Phone CA 4-1368 CA 6-1631

LONG'S REFRIGERATION

Greenwood, S. C.

CAROLINA CONCRETE CO.

Sand — Stone — Ready Mix Concrete

Phone 2541

Greenwood, S. C.

STOCKMAN OIL CO.

Distributors of

CITIES SERVICE PRODUCTS

Rosenberg's

Abbeville, S. C.

CAROLINA SUBURBAN GAS CO.

Complete Gas Service—Home, Farm and Business

G. E. Sheppard, Mgr.

Greenwood Highway

Laurens, S. C.

"A Complete Printing Service Since 1920"

ELECTRIC CITY PRINTING CO.

Anderson, S. C.

THE OSTEEN THEATRE

The Theatre for Erskine Students

North Main Street

Anderson, South Carolina

DIXIE HARDWARE AND MILL SUPPLIES, INC.

Greenwood, S. C.

MAYNARDS WAYSIDE FURNITURE AND CARPETS

Anderson - Belton Highway

Belton, S. C.

REID MOTOR COMPANY

Abbeville, S. C.
Corner of Pickens and Poplar Streets
Phone G. 9-3088

GALLANT-BELK COMPANY

Greenwood's Leading Department Store

Greenwood, S. C.

ANDERSON CHAPTER OF ERSKINE ALUMNI

Anderson, South Carolina

KEYS PRINTING CORPORATION · 1869 ·

YEARBOOKS OF DISTINCTION

ALUMNI CONTRIBUTORS

Miss Jean Agnew

Sam Agnew

Rufus A. Grier

J. Robert Martin

R. L. Plaxico

N. D. Tinkler

Tom and Lucy Woodruff

BOOSTERS

J. S. Bowie Co., Abbeville, S. C.

Bruce and Doster Drug Co., Greenville, S. C.

Fleishman's Department Store, Anderson, S. C.

B. D. Frierson, Accountant and Auditor, Anderson, S. C.

"Pop" Hawthorne, Due West, S. C.

Robert L. Hawthorne, Abbeville, S. C.

S. H. Kress & Company, Greenwood, S. C.

League's, Inc., Greenville, S. C.

Long's Flower Shop, Honea Path, S. C.

The Thrift Shop, Abbeville, S. C.

Smith's Cut Rate Drug Co., Greenwood, S. C.

A. M. Tuck, Inc., Greenwood, S. C.

ACKNOWLEDGEMENTS

The 1959 ARROW Staff is grateful to:

Mr. Ralph Shelley and Keys Printing Corporation

Mr. William Shields for photography

Mr. Claude Graves for photography

Dr. Harriet Holman, advisor

Mr. Charles Carlisle, business consultant

The Advertisers

SENIORS

ALEXANDER, CLYDE SPEARS — 114 White Oak Road, Spartanburg, S. C.
MIRROR Staff 2, Circulation Manager; Modern Language Club 1,2,3; Erskine Players 1,2,3,4; Cheerleader 1,2, Head Cheerleader 2; Publicity Board 1,2,4; Entertainment Board 1,2; Euphemian Literary Society 4; S.C.A. Cabinet 2,4; Life Service Group 1,2,3,4; Foreign Mission Fellowship 1; A.R.P. Choir 1,2,3,4; A.R.P. Student Union 1,2,3,4, Treasurer 3, Vice-President 4; Mixed Chorus 1,2,3,4, President 3; Choraleers 1,2,3,4, President 4; Band 1,2,3,4; Junior Class Treasurer; Who's Who Among Students in American Colleges and Universities 4.

ANDERSON, MARY DuBOSE — Route 1, Box 120, Iva, S. C.
Day Student 4; Mirror Staff 3; Modern Language Club 2; Dale Carnegie 2; Athenian Literary Society 2,3; Life Service Group 1,2,3; A.R.P. Student Union 1,2,3.

ANDREWS, MILDRED BETHANIA — Route 1, Box 173, Covington, Va.
ARROW Staff 3,4, Junior Editor 3, Editor-in-chief 4; MIRROR Staff 1,2,3, Assistant News Editor 2; Garnet Circle 2,4; Modern Language Club 1,2, Secretary 1, President 2; W.A.A. Board 3, Co-Chairman of Sweetheart Ball; Entertainment Board 2; Athenian Literary Society 2,3,4; Life Service Group 1,2,3,4; A.R.P. Student Union 1,2,3,4; Lab Assistant 3,4, Biology 3, Arts and Crafts 4; A.K.G. 4, Historian.

ARRINGTON, ANN WHEELER — 602 Watford Ave., Greenwood, S. C.
Summer School 3; Day Student 1,2,3,4; Baptist Student Union 1,2; Mixed Chorus 1,2,3,4; Choraleers 3,4; Piano Ensemble 1,2,4; Piano Recital 3,4.

BALENTINE, TRUMAN MANLY — 15 Fairview Ave., Ware Shoals, S. C.
Day Student 1,2,3,4; Modern Language Club 1,2.

BLAKELY, JEAN LESSLIE — Due West, S. C.
Epsilon Signa Tau 4; Garnet Circle 2,3,4; Modern Language Club 1,2,3; Women's Student Council 3; Publicity Board 2; Athenian Literary Society 2,3,4, President 2; Life Service Group 1,2,3,4; A.R.P. Student Union 1,2,3,4; Vice President 2; Mixed Chorus 1,2; Junior Class Secretary; Graduation Marshal 1; Mary Louise Bible Award 1.

BLAKELY, WILLIAM FLEMING — Due West, S. C.
Clemson 1; Summer School 1,3; Day Student 4; Modern Language Club 2,3, Vice President 3; Euphemian Literary Society 2; Life Service Group 2,3,4, Vice President 4; A.R.P. Student Union 2,3,4.

BLUM, JAMES THOMAS — 36 Mill St., Abbeville, S. C.
Summer School 4; Day Student 4.

BOBO, BARBARA JEAN — 463 Perrineau, Spartanburg, S. C.
MIRROR Staff 1,2; Modern Language Club 1,2; Erskine Players 1,2,3,4; Treasurer 3; Erski Award 1; W.A.A. Board 3, Chairman of May Day Festivities; Entertainment Board 3; Athenian Literary Society 2,3,4, Vice-President 3; S.C.A. Cabinet 4; Life Service Group 1; Baptist Student Union 1,2,3,4, Council 2,3,4, President 4; Mixed Chorus 1; Forensic Tournament 2; Alpha Kappa Gamma 4.

BONNER, ANN TECLA — Camden, Ala.
Summer School 3; Home Economics Club 1; Erskine Players 2,3, President 3; Cheerleader 1,2,3, Head Cheerleader 3; Entertainment Board 3; Philomelian Literary Society 2,3,4, Vice President 2; Mixed Chorus 1; Arrow Beauty Court 1,2,3,4, Miss Arrow of 1956; Miss Merry Christmas Court 1,2,4, Miss Merry Christmas of 1956; May Court 3,4, May Queen 4.

BROWN, BETTY KATHERINE — 3 Broad St., York, S. C.
Winthrop College 1; MIRROR Staff 2,3,4; Epsilon Signa Tau 2,3,4, Treasurer 4; Modern Language Club 2,3,4; Erskine Players 2,3; Dale Carnegie 2; W.A.A. Board 3,4; Philomelian Literary Society 3,4, President 3; Athenian Literary Society 2; Life Service Group 2,3,4; Foreign Mission Fellowship 2; Westminster Fellowship 2,3,4, Secretary-Treasurer 4; Mixed Chorus 3.

BROWN, CARL WAYNE — Troutman, N. C.
Pfeiffer College 1; Summer School 2,3; MIRROR Staff 2,3, Circulation Staff 2; Circulation Manager 3; Life Service Group 2,3,4; Foreign Mission Fellowship 1,4; A.R.P. Student Union 2,3,4; Band 1.

BROWN, DOYT GARDNER — Route 1, Troutman, N. C.
Pfeiffer College 1; Summer School 4; Erskine Players 2,3; Philomathean Literary Society 2,3.

BROWN, JOE FRANKLIN, JR. — 201 Banks St., Fort Mill, S. C.
ARROW Staff 3, Junior Business Manager; Business Club 1; Honor Council 1; Men's Student Council 2,3,4, Vice President 3; Entertainment Board 1,2,3,4; Philomathean Literary Society 1,2,3,4, Secretary 3; Westminster Fellowship 1,2,3,4, Vice President 2; Mixed Chorus 1; Sophomore Class President; Junior Class President.

SENIORS

BURNS, DOROTHY IRENE — Route 4, York, S. C.
Summer School 1; ARROW Staff 4; MIRROR Staff 2,3; Epsilon Signa Tau 4; Athenian Literary Society 2,3; S.C.A. Cabinet 4; Life Service Group 1,2,3,4; A.R.P. Student Union 1,2,3,4, Secretary 2, President 4.

CALDWELL, WILLIAM WADE — 14 Furman St., Williston, S. C.
Philomathean Literary Society 1,2; Basketball 1; Baseball 2; Lab Assistant 2, Chemistry.

CALLISON, MARY ADELINE — Route 3, Box 451, Greenwood, S. C.
Lander College 3; Summer School 3; Modern Language Club 1; Erskine Players 2; W.A.A. Board 1,2, Secretary 2; Philomelian Literary Society 2,4; Life Service Group 1; Methodist Student Movement 1,2,4; Mixed Chorus 1,4; Basketball 1,2,4.

CAMPBEBLL, JERRY EUGENE — Newry, S. C.
MIRROR Staff 3; Modern Language Club 1,2.

CAMPBELL, JULIA CLARK — 211 Whitehall Rd., Anderson, S. C.
ARROW Staff 4; MIRROR Staff 1; Home Economics Club 1,2,3,4; Modern Language Club 1; Erskine Players 2,3,4; Philomelian Literary Society 2,3,4.

CAMPBELL, THOMAS VIVIAN — 7A Louisiana St., Honea Path, S. C.
Summer School 1,2,3; Day Student 1,2,3.

CASH, HUGH CARROLL — 235 N. Lackey St., Statesville, N. C.
Mars Hill College 1; MIRROR Staff 3; Erskine Players 3,4; Block E Club 3,4; Men's Student Council 3,4; S.C.A. Cabinet 4; Life Service Club 2,3,4, President 4; Foreign Mission Fellowship 3,4; Canterbury Club 3; Methodist Student Movement 2,3,4; Tennis Team 3,4.

CHEEK, BARBARA ELIZABETH — 920 E. Trade St., Charlotte, N. C.
ARROW Staff 4; Epsilon Signa Tau 3,4; Modern Language Club 1,2,3; Dale Carnegie 3; Publicity Board 3; Athenian Literary Society 1; Life Service Group 1,2,3,4; Foreign Mission Fellowship 1,2; A.R.P. Student Union 1,2,3,4; Mixed Chorus 3.

CHESNUT, ELEANOR DIANE — Route 1, Covington, Ga.
Summer School 2,3; ARROW Staff 4, Copy Typist; MIRROR Staff 1,2; Garnet Circle 2; Publicity Board 1,2; Entertainment Board 1,2; Athenian Literary Society 4; S.C.A. Cabinet 2,3,4; Life Service Group 1,2,3,4; A.R.P. Choir 1,2,3,4; A.R.P. Student Union 1,2,3,4, President 3; Mixed Chorus 1,2, Librarian 1.

CLARK, ELIZABETH FRANCES — 370 E. Lemon, Bartow, Fla.
Home Economics Club 1,2,3,4; Publicity Board 3; Life Service Group 1,2,4; Baptist Student Union 1,2,3,4; Mixed Chorus 1.

COTHRAN, LEE, JR. — Route 3, Honea Path, S. C.

COOPER, ROBERT GERALD — 560 S. Greenwood Ave., Ware Shoals, S. C.
Summer School 3; Day Student 1,2,3,4; Modern Language Club 1,2.

CORBIN, SYLVIA ANN — 25 Ellis Ave., Williamston, S. C.
Day Student 4; ARROW Staff 4, Faculty Editor; MIRROR Staff 3, Assistant Editor; Garnet Circle 2,3; Modern Language Club 1,2; Publicity Board 3, Chairman; Athenian Literary Society 2,3, Vice President 3; Life Service Group 1,2,3, Secretary-Treasurer, 3; Westminster Fellowship 1,2,3; A.K.G. 4.

COUNTS, BETTY — 7480 Old Kings Rd., South Jacksonville, Fla.
Home Economics Club 1,2,3,4, Vice President 2, President 3; Erskine Players 1,2; Philomelian Literary Society 2,3,4, Secretary 3.

CRAWFORD, BETTY ANN — Route 5, Box 235, Statesville, N. C.
Mitchell College 1; ARROW Staff 4, Typist; Garnet Circle 4; Modern Language Club 2; Dale Carnegie 2; Athenian Literary Society 3; S.C.A. Cabinet 4; Life Service Group 2,3,4, Vice President 3; Foreign Mission Fellowship 2,3,4, Treasurer 2, Vice President 3, President 4; A.R.P. Choir 2,3,4; A.R.P. Student Union 2,3,4.

CROUCH, JOE ROBERT — 2046 Mower St., Newberry, S. C.
Block E Club 2,3,4, Secretary 3,4; Baseball 1,2,3,4, Captain 4.

SENIORS

CUNNINGHAM, ROBERT BAILEY — 27 Heathwood Circle, Columbia, S. C.
Lahore Forman Christian College, West Pakistan, 3; ARROW Staff 4, Assistant Editor; Garnet Circle 2; Modern Language Club 1,2; Dale Carnegie 2; Block E Club 2,4; Men's Student Council 2; Euphemian Literary Society 1,2,4, Vice President 2; Westminster Fellowship 1,2,4; President 2; Mixed Chorus 1,2,4; Choraleers 1,2; Piano Ensemble 1,2; Tennis Team 1,2,4; Graduation Marshal 1,2; Who's Who in American Colleges and Universities 4.

DAVIDSON, JAMES COHEN, JR. — Route 1, Clover, S. C.
Modern Language Club 1,2; Euphemian Literary Society 2,3,4; S.C.A. Cabinet 4; Life Service Group 1,2,3; A.R.P. Student Union 1,2,3,4; Band 1,2,3.

DAVIDSON, ROBERT BART — Route 3, Clover, S. C.
Euphemian Literary Society 1,2,3,4; Life Service Group 1,2,3; Band 1,2,3.

DAVIS, CHARLES HAYES — P. O. Box 176, Iva, S. C.
Day Student 3,4.

DAVIS, MARY HILL — 232 N. Main St., Abbeville, S. C.
Newberry College 2; Summer School 3,4; Day Student 3,4.

DAVISON, MASON DECATUR — 5 Cleveland Ave., York, S. C.
Summer School 3; Modern Language Club 1,2; Honor Council 3; Men's Student Council 2; Publicity Board 2; Euphemian Literary Society 1,2,3, Secretary 2; Band 1,2,3,4.

DeWITT, BOBBY EDWARD — 1115 Dantzler Ave., Extension, Orangeburg, S. C.
Modern Language Club 1,2; Spanish Club 2; Erskine Players 1,2; Dale Carnegie 2; Euphemian Literary Society 1,2; Life Service Group 1,4; Foreign Mission Fellowship 1; Methodist Student Movement 1,2,3,4; Mixed Chorus 1,2,3,4; Choraleers 3,4.

DOZIER, OLGA DOLORES — 515 S. Broadway, Bartow, Fla.
Three Year Graduate; Home Economics Club 1,2,3; Garnet Circle 2,3; Baptist Choir 1,2; Baptist Student Union 1,2; Mixed Chorus 1,2,3; Choraleers 1,2; Arrow Beauty Contest 1,2,3.

DUNLAP, LARRY PRUITT — Box 145, Donalds, S. C.
Three Year Graduate; Summer School 1,2,3; Day Student 1,2,3.

EARLE, BARBARA JEAN — 113 McConnell St., Clover, S. C.
ARROW Staff 4, Business Staff; MIRROR Staff 2,3, Circulation Staff; Epsilon Signa Tau 1,4; Modern Language Club 1,2; Athenian Literary Society 3,4, Vice President 3; S.C.A. Cabinet 2; Life Service Group 1,2,3,4, Secretary 2; A.R.P. Student Union 1,2,3,4.

ELLIS, ROBERT MILLEN — Due West, S. C.
Summer School 2; Day Student 1,2,3,4; Epsilon Signa Tau 3,4, Vice President 4; Modern Language Club 1,2; Erskine Players 1,2,4; Entertainment Board 1,2; Euphemian Literary Society 2,3, Secretary 3; Mixed Chorus 1; Band 1,2,3,4.

ENGLISH, ROBERT LAMAR — Louisville, Ga.
Baseball 1,2,3,4; Basketball 1,2.

FLEMING, MARJORIE NAN — Ora, S. C.
MIRROR Staff 1,4; Epsilon Signa Tau 1,2,3,4, Vice President 3; Modern Language Club 1,2; Erskine Players 1; W.A.A. Board 3; Publicity Board 2; Entertainment Board 3; Athenian Literary Society 2,3,4; Life Service Group 1,2,3,4; A.R.P. Student Union 1,2,3,4.

GIBERT, FRANKIE LaNELLE — Route 1, Ware Shoals, S. C.
Day Student 1; ARROW Staff 4, Business Staff; Home Economics Club 2; Modern Language Club 2,3; Dale Carnegie 2; W.A.A. Board 3; Life Service Group 2,3,4; Westminster Fellowship 2.

GREENE, PHYLLIS YARBOROUGH — 38 Greenville St., Abbeville, S. C.
University of South Carolina 1; Day Student 2,3,4; ARROW Staff 4; MIRROR Staff 3.

HALL, EUGENE TALMADGE — Route 3, Abbeville, S. C.
Summer School 1,2; Day Student 1,2,3,4.

HALL, WILLIAM EVERETTE — Box 483, Belton, S. C.
Day Student 1,2,3,4.

SENIORS

HAMMOND, RUTLEDGE HILL — 838 Sunset Dr., Greenwood, S. C.
Day Student 4.

HAN, MARK CHO — 14 Lane 147 Amoy St., Taipei, Taiwan, China
Three Year Graduate; Life Service Group 1,2,3; Westminster Fellowship 1,2,3; Mixed Chorus 1,2,3; Lab Assistant 3,4, Physics.

HART, DAVID EDWARD — 208 N. W. 20 Terrace, Gainesville, Fla.
ARROW Staff 4; Modern Language Club 1; Dale Carnegie 2; Euphemian Literary Society 2; Westminster Fellowship 1,2,3,4.

HART, RUTH ADELAIDE — Box 63, Troy, S. C.
MIRROR Staff 3; Home Economics Club 1,2,3,4, Secretary 2, Vice President 3; Women's Student Council 3; Publicity Board 2; Philomelian Literary Society 2,3,4, Treasurer 4; A.R.P. Student Union 1,2,3,4; Arrow Beauty Contest 2,3,4; Sweetheart of Erskine 1.

HAWKINS, DOROTHY — 1411 Edgewood Ave., Anderson, S. C.
Anderson College 1,2; Day Student 3,4.

HEDRICK, ROBERT JERRY — Route 8, Box 96, Statesville, N. C.
ARROW Staff 4, Assistant Business Manager; Modern Language Club 1; Erskine Players 2,3; Men's Student Council 3,4; Euphemian Literary Society 2; College Home Club 1,2,3,4; Band 1,2,3,4; Lab Assistant 2,3,4.

HENDERSON, ORA DELL — 7420 S. W. 52 Ave., Miami, Fla.
Queens College 1; ARROW Staff 4; MIRROR Staff 2,3; Epsilon Signa Tau 3,4; Modern Language Club 2; Erskine Players 2,3, Secretary 3; Philomelian Literary Society 2,3,4, Vice President 3, President 4; S.C.A. Cabinet 3,4; Life Service Group 2,3,4; Westminster Fellowship 2,3,4.

HENDERSON, WILLIAM ROY, JR. — Route 1, Box 170, Honea Path, S. C.
Summer School 1,2,3; Day Student 1,2,3,4; Lab Assistant 3,4, Art.

HERNDON, CHARLES H. — 208 Moore St., Greenwood, S. C.

HILL, JAMES JULIUS — Edgewood Dr., Ware Shoals, S. C.
Day Student 1,2,3,4.

HODGE, WILLIAM MILLS — Due West, S. C.
Day Student 4; ARROW Staff 4; Spanish Club 4; Veterans Club 1,2,3,4; Block E Club 2,3,4, President 3,4; Philomathean Literary Society 2; Baseball 1,3,4.

HOLLAND, PATRICIA ANN — 5077 Walkley Ave., Montreal 29, Canada
Anderson College 1,2; Day Student 3; Philomelian Literary Society 3,4; Life Service Group 3,4; Baptist Student Union 4, Social Vice President.

HUBBARD, CELIA RIDGEWAY — 3315 Vaughn St., Anderson, S. C.
Day Student 1,3,4; Epsilon Signa Tau 2; Modern Language Club 2; Dale Carnegie 2; Philomelian Literary Society 2; Life Service Group 2; E. L. Reid Award in Chemistry 1.

HURSEY, JANET JOYCE — Box 237, Pageland, S. C.

JOHNSON, MARGARET LOUISE — Parrish Court, Covington, Va.
MIRROR Staff 1,2; Epsilon Signa Tau 4; Modern Language Club 1,2; W.A.A. Board 4; Publicity Board 3; Life Service Group 1; Mixed Chorus 1,2; Sweetheart Court 2.

KEEL, EDWARD HAMMOND, JR. — 411 Park Ave., S. E., Aiken, S. C.
Junior College of Augusta 1,2; ARROW Staff 4; Garnet Circle 4; S. C. A. Cabinet 4, Vice President; Foreign Mission Fellowship 3,4; Graduation Marshal 3; Who's Who Among Students in American Colleges and Universities 4.

KING, BETTY SUE — Route 5, Seneca, S. C.
Day Student 3; MIRROR Staff 1,2; Modern Language Club 1,2; Erskine Players 2,3,4; Philomelian Literary Society 3,4.

KNIGHT, CLIFTON H. — 5A Lander Apts., Greenwood, S. C.
Summer School 1,2; Day Student 1; MIRROR Staff 1; Philomathean Literary Society 1.

SENIORS

LESESNE, JOAB MAULDIN, JR. — Due West, S. C.
Day Student 2,3,4; Modern Language Club 1,2; Block E Club 2,3,4; Philomathean Literary Society 1,2,3; S.C.A. Cabinet 4; College Home Club 1,2,3,4; Basketball 1,2,3; Baseball 1,2; Sophomore Class Treasurer; Senior Class President.

LESTER, DON LEE — 855 Azalea Dr., Bartow, Fla.
Summer School 3; Baptist Student Union 1,2,3; Mixed Chorus 1,2,3,4; Choraleers 1,2,3; Band 1,2,3.

LINDERMAN, CLIFTON EARL — Route 2, Box 447, Huntersville, N. C.
Euphemian Literary Society 2; S.C.A. Cabinet 2; Life Service Group 1,2,3,4; Foreign Mission Fellowship 1,2,4; Mixed Chorus 2,3,4; Lab Assistant 3,4; Senior Class Vice President.

McCLELLAN, MIRIAM ELIZABETH — 615 Laurel Rd., Greenwood, S. C.
Summer School 3; ARROW Staff 4, Feature Editor; MIRROR Staff 1,2,3, News Editor 2, Editor-in-chief 3; Erskine Review 3,4; Epsilon Signa Tau 1,2,3, President 2; Garnet Circle 2,4; Modern Language Club 1,2; Erskine Players 1,2; W.A.A. Board 2,3; Women's Student Council 2,4, Vice Chairman 4; Publicity Board 2,3; Entertainment Board 3; College Council 4, Vice Chairman; Athenian Literary Society 2,3,4, President 2; Life Service Group 1,2,3; Methodist Student Movement 1,2,3,4, Treasurer 1; Sweetheart Court 2,3; Alumni Magazine Editor 4; Who's Who Among Students in American Colleges and Universities 4; A.K.G. 3,4, Vice President 4.

McCOY, SHIRLON BERNICE — Box 251, Due West, S. C.
Lab Assistant 2,3,4.

McILWAIN, ELLA CATHERINE — 2112 Woodside Ave., Anderson, S. C.
Summer School 3; ARROW Staff 4; MIRROR Staff 2; Erskine Players 3, Vice President; W.A.A. Board 2; Women's Student Council 3,4; Publicity Board 3; College Council 4; Robinson House President 4; Philomelian Literary Society 2,3, Vice President 2; S.C.A. Cabinet 2; Methodist Student Movement 1,2,3,4, Treasurer 3; Mixed Chorus 1; Choraleers 1; Arrow Beauty Contest 1; Sweetheart Court 3.

McQUISTON, ELIZABETH GALE — Dunlap Orphanage, Brighton, Tenn.
Epsilon Signa Tau 1,2,3,4; Modern Language Club 1,2; W.A.A. Board 3; Entertainment Board 3; Athenian Literary Society 2; Life Service Group 1,2,3; A.R.P. Student Union 1,2,3,4; Band 1,2.

MARLETTE, WADE E., JR. — 419 Edgedale Dr., High Point, N. C.
Summer School 2,3; MIRROR Staff 1,2, Feature Editor 2; Erskine Review 3,4, Chairman of Board; Modern Language Club 1,2; Erskine Players 1,2,3,4; Euphemian Literary Society 1,2,3,4, Defense Attorney 3; S.C.A. Cabinet 3; Life Service Group 1; Foreign Mission Fellowship 1; Canterbury Club 3, President; Mixed Chorus 3; Forensic Tournament 2.

MARTIN, CHARLES FRANKLIN — 529 E. Tremont Ave., Charlotte, N. C.

MARTIN, TERRY OWEN — 419 Watson Ave., Anderson, S. C.
ARROW Staff 4, Business Manager; MIRROR Staff 1,2,3, Assistant Business Manager 2, Editorial Staff 3; Business Club 1; Honor Council 4, Senior Representative, Chairman 4; Euphemian Literary Society 1,2,3,4, Defense Attorney 1, Secretary 2, Vice President 3, President 4; S.C.A. Cabinet 3; Methodist Student Movement 1,2,3,4, President 3; Director of Junior Review 3.

MONDAY, JACK GRADY — 105 Oak St., Clover, S. C.
Dale Carnegie 2; Men's Student Council 1,2,3,4; Philomathean Literary Society 1,2,3,4, President 2,3.

MURDOCK, DAVID LEE — Route 1, Belton, S. C.
Anderson College 1,2; University of S. C. 3.

MURPHY, SUE KATHLEEN — Box 1384, Alturas, Fla.
Epsilon Signa Tau 1,2,3,4, Treasurer 2; Modern Language Club 1,2; Student Government Association 3, Secretary; Women's Student Council 1,2,3; Life Service Group 1,2; Methodist Student Movement 1,2,3,4, Secretary 1,4; Mixed Chorus 1,2,3,4, President 2; Choraleers 1,2,3,4; Piano Ensemble 1,2; Voice Recital 3; Sophomore Class Secretary.

NELSON, JIM WALTER — Belton, S. C.
University of South Carolina 1; Day Student 2,3,4; Block E Club 3,4; Baseball 3,4.

SENIORS

NICKLES, LINA LORENE — Daniel Ave., Seneca, S. C.
Summer School 3; MIRROR Staff 1; Epsilon Signa Tau 4; Modern Language Club 1,2; Women's Student Council 4; Publicity Board 1; College Council 4; Carnegie House President 4; Athenian Literary Society 2,3,4; S.C.A. Cabinet 3,4, Secretary 3, President 4; Life Service Group 1,2,3,4; Foreign Mission Fellowship 1,2,3,4, President 2; Westminster Fellowship 1,2,3,4; Arrow Beauty Contest 1,2,3,4; Miss Merry Christmas Court 4; May Court 3,4; Who's Who Among Students in American Colleges and Universities 4; A.K.G. 3,4.

O'FARRELL, GEORGE HOWELL — 1760 Marlbrook Dr., N. E., Atlanta, Ga.
Block E Club 2,3,4, Treasurer 3; Men's Student Council 3; Basketball 1,2; Lab Assistant 3, Chemistry.

PHILLIPS, MAURICE DEAN — 1306 E. Fair, Benton, Ill.
Summer School 3; Block E Club 1,2,3,4, Vice President 4; Basketball 1,2,3,4, Captain 4; Senior Class Treasurer.

PRUITT, NANCY ELEANOR — 715 Greenville St., Anderson, S. C.
Winthrop College 1; Three Year Graduate; Summer School 3; Day Student 2; Baptist Student Union 2,3.

PRYOR, SHELBY JEAN — Box 195, Iva, S. C.
Summer School 3; Day Student 3,4; ARROW Staff 4; Garnet Circle 2,3,4; Modern Language Club 1,2; W.A.A. Board 1,2,3, Treasurer 2, President 3; Women's Student Council 2; Entertainment Board 2; College Council 3,4; Philomelian Literary Society 2,3; Life Service Group 1; Methodist Student Movement 1,2; Sweetheart Court 1,2; Lab Assistant 4; Graduation Marshal 2,3; E. L. Reid Award in Chemistry 2.

PUGH, ANDREW JOHN — Route 1, Prosperity, S. C.
Clemson College 1; Summer School 3,4; A.R.P. Student Union 2,3,4.

PITTS, JAMES ALTON — 200 Shirley Ave., Honea Path, S. C.
Summer School 1,2,3; Day Student 1,2,3.

PLAXICO, RUTH ANNE — 206 Carolina St., Blacksburg, S. C.
ARROW Staff 4; MIRROR Staff 1,2,3,4; Home Economics Club 1,2,3,4, Treasurer 1, President 4; Garnet Circle 3,4; Women's Student Council 4; Publicity Board 3; Athenian Literary Society 1,2,3,4, Secretary 3; A.R.P. Student Union 1,2,3,4; Junior Class Vice President; Senior Class Secretary.

PRICE, JESSIE DALE — Troy, S. C.
Summer School 3; ARROW Staff 4; Epsilon Signa Tau 1,2,3,4, Vice President 2; Modern Language Club 1,2; Erskine Players, 3; Entertainment Board 4; Athenian Literary Society 2,3,4, Treasurer 2; Life Service Group 1,2,3, 4; A.R.P. Student Union 1,2,3,4, Secretary 3; Mixed Chorus 1,2,3,4, Vice President 3; Choraleers 2,3,4, Accompanist 2; Piano Ensemble 1,2,3,4.

RABON, OWENS AUGUSTUS — 4 West Jackson St., Ware Shoals, S. C.
North Greenville Jr. College 1; Day Student 2,3,4; Veterans Club 2,3,4.

SANDERS, GERALD EUGENE — 106 Walnut St., Bamberg, S. C.
Three Year Graduate; Summer School 2,3; ARROW Staff 4; Men's Student Council 4; Euphemian Literary Society 1,2,3, Secretary 3; Life Service Group 1,2,3; Baptist Choir 1,2,3; Baptist Student Union 1,2,3, Council Member 1,2,3.

SMITH, BOBBY RAY — Route 2, Box 312, Donalds, S. C.
Day Student 1,2,3,4.

SMITH, GRADY SEBASTIAN — 1205 E. Whitner St., Anderson, S. C.
Carson-Newman College 1,2; Day Student 3,4.

SMITH, NANCY SUZANNE — 602 Bethel St., Clover, S. C.
Summer School 3; MIRROR Staff 1; Epsilon Signa Tau 1,2,3,4; Garnet Circle 3,4; Modern Language Club 1,2,3; Erskine Players 1; Cheerleader 1,2,3; Athenian Literary Society 2,3,4, Treasurer 3; Life Service Group 1,2,3,4; Foreign Mission Fellowship 4; A.R.P. Student Union 1,2,3,4; ARROW Beauty Contest 1,3; Arrow Beauty Court 1; Freshman Class President.

SMITH, WINNIE CLARICE — 103 Waverly Way, LaGrange, Ga.
MIRROR Staff 1; Modern Language Club 1,2, Treasurer 1; W.A.A. Board 2; Student Government Association 4, Vice President 4; Women's Student Council 1,2,3,4, Treasurer 2, Secretary 3, Chairman 4; Publicity Board 1,2; College Council 2,3,4, Secretary 3, Chairman 4; Philomelian Literary Society 2,3,4, President 2; S.C.A. Cabinet 2,3; Westminster Fellowship 1,2,3,4, President 3; Mixed Chorus 1; Who's Who Among Students in American Colleges and Universities 4; A.K.G. 3,4, Treasurer 4.

STOREY, WAYMON BERTTRAN, JR. — Box 45, Plum Branch, S. C.
Summer School 1; Day Student 1,2,3,4.

SENIORS

SWETT, NORRIS McDONALD — Maryville Branch, Georgetown, S. C.
Summer School 2; ARROW Staff 4; Modern Language Club 1,2; Erskine Players 1,2,3; Publicity Board 3,4; Foreign Mission Fellowship 1; Methodist Student Movement 1,2,3,4; Mixed Chorus 1,2,3,4; Choraleers 1,3,4.

SWEUM, ARTHUR ERVIN — Route 3, Whiteville, N. C.
Davidson College 1,2; Business Club 3; Entertainment Board 3,4, Chairman 3; Euphemian Literary Society 3,4; Mixed Chorus 3,4.

THOMPSON, CHARLES WINFERD — Box 124, Port Royal, S. C.
Stetson University 1; Summer School 2; ARROW Staff 4, Sports Editor; MIRROR Staff 3,4; Block E Club 2,3,4; Men's Student Council 3,4; Publicity Board 2,4; Entertainment Board 3; Philomelian Literary Society Society 2,3; S.C.A. Cabinet 3,4; Life Service Group 2,3,4; Baptist Student Union 2,3,4, President 4; Basketball 2,3,4; Baseball 2,3,4.

TODD, LOIS JANE — 601 N. Broad St., Clinton, S. C.
Three Year Graduate; Summer School 1,2; MIRROR Staff 1,2,3, News Editor 2, Editor 3; Epsilon Signa Tau 1,2,3, Secretary 2, President 3; Garnet Circle 2,3; Modern Language Club 1,2, President 2; Women's Student Council 2; College Council 2; Athenian Literary Society 2,3; Life Service Group 1,2,3; Foreign Mission Fellowship 1,2,3, Vice President 3; A.R.P. Student Union 1,2,3.

TURPIN, JACK HARVEY — Route 2, Easley, S. C.
Football 1; Block E Club 1,2,3,4.

ULDRICK, JANE — Box 17, Donalds, S. C.
Day Student 1,2,3,4.

VAUGHN, JAMES FRANK — 108 Eastman St., Greenwood, S. C.
University of South Carolina 1; Summer School 3; Day Student 2,3,4.

VAUGHN, JAMES ROBERT — 41 Lanham Rd., Greenwood, S. C.
Lander College 1; Day Student 3,4; Modern Language Club 2,3,4; Erskine Players 2; Euphemian Literary Society 2; Methodist Student Movement 2,3,4; Mixed Chorus 2,3,4; Choraleers 2,3,4; Voice Recital 3,4.

WARE, SHIRLEY ANN — Route 3, Kings Mountain, N. C.

WATSON, DORIS ELAINE — 1555 Cliffwood Place, Charlotte, N. C.
Epsilon Signa Tau 3; Modern Language Club 1,2; W.A.A. Board 4; Corresponding Secretary; Athenian Literary Society 2; Life Service Group 1,2,3; A.R.P. Student Union 1,2; Mixed Chorus 4; Choraleers 4; Band 1,2,3, Secretary 2.

WESTMORELAND, CLARENCE JAN — 420 E. Poinsett St., Greer, S. C.
Summer School 3; MIRROR Staff 1,2,3; Modern Language Club 1,2; Erskine Players 1,2,3,4; Student Government Association 4, President; Men's Student Council 2,4, Chairman 4; Publicity Board 1,2,4; Entertainment Board 1,2,4, Chairman 2; Euphemian Literary Society 1; S.C.A. Cabinet 4; Methodist Student Movement 1,2, 3,4; Mixed Chorus 1,2,3,4; Choraleers 1,2,3, President 2; Voice Recital 1,2,3,4; Alumni Magazine Editor 2,3; Who's Who Among Students in American Colleges and Universities 4.

WHITE, JAMES EDWIN — 1250 Swearingen Ave., Bartow, Fla.
Block E Club 2,3,4; Baptist Student Union 1,2,3,4; Baseball 1,2,3,4.

WHITE, JOSEPH ROGERS, JR. — 1045 Bryan St., Columbia, S. C.
Modern Language Club 1; Block E Club 4; Euphemian Literary Society 2; A.R.P. Student Union 2,3,4; Band 1,2,3; Tennis Team 3; Lab Assistant 2.

WITHERS, LIDIE JOYCE — Route 2, Hillcrest Farm, Greenwood, S. C.
Summer School 3; MIRROR Staff 2,3, Feature Editor 3; Epsilon Signa Tau 2,3,4; Garnet Circle 2,3; Modern Language Club 1,2; Erskine Players 3; W.A.A. Board 2,3, Secretary 3; Honor Council 3,4, Chairman 4; Women's Student Council 3; Entertainment Board 1,2, Co-chairman 2; College Council 4; Life Service Group 1,2,3,4; Baptist Student Union 1,2; Westminster Fellowship 1,2; Mixed Chorus 1,2,3; Choraleers 1,2,3; Voice Recital 1,2; Miss Merry Christmas Court 1; Sweetheart Court 1,3; Sophomore Class Vice President; The McCain Library Award 2; Who's Who Among Students in American Colleges and Universities 4; A.K.G. 3,4, President 4.

WOLFF, JANICE HIERS — Due West, S. C.
Day Student 4; Epsilon Signa Tau 1,2,3,4; Modern Language Club 1,2; Erskine Players 1; Cheerleader 2,3; Philomelian Literary Society 2,3,4; Life Service Group 1; Baptist Student Union 1,2,3; Westminster Fellowship 4; Arrow Beauty Contest 1,2,3,4, Miss Arrow of 1957; Arrow Beauty Court 3; Miss Merry Christmas Court 2,4; Sweetheart Court 1,3; May Court 4.

WOLFF, JERRY ROGER — Due West, S. C.
East Tennessee State College 1; Block E Club 4; Philomathean Literary Society 2,3; Baptist Student Union 2,3; Westminster Fellowship 4; Mixed Chorus 2; Choraleers 2; Tennis Team 3; Basketball 3,4.

YOUNG, MOFFETT ELLISON — Bradley, S. C.

JUNIORS

ADAMS, NEWTON ELIAS, 306 N. Main St., Clover, S. C.
ASHLEY, WALLACE O'DELL, 1523 S. Main St., Anderson, S. C.
BAILEY, MICHAEL ANTHONY, 1227 E. 36th St., Charlotte, N. C.
BAIN, JAMES DAVID, Russellville, Ark.
BAKER, RICHARD MICHAEL, 25 Maple, Abbeville, S. C.
BATES, WILLIAM GILVIN, 406 Marshall Ave., Anderson, S. C.
BEARD, CHARLES RONALD, Rt. 9, Box 296, Charlotte, N. C.
BEARD, WILLIAM BARKER, 516 E. Worthington, Charlotte, N. C.
BECKHAM, MAURICE EDWIN, Rt. 2, Heath Springs, S. C.
BELL, EDITH MAY, 1549 Lynway Dr., Charlotte, N. C.
BELL, WALTER STEWART, 2817 Pharr Rd., NE, Atlanta, Ga.
BIGHAM, MARVIN LORRAINE, 509 McDonald Ave., Charlotte, N. C.
BLANKS, MARION ELIZABETH, 306 W. Arch St., Lancaster, S. C.
BLANTON, WALTER FRANKLIN, 105 E. Liberty St., York, S. C.
BONNER, DAVID MILLER, Camden, Ala.
BOSWELL, DAVID VERNON, 166 W. Roosevelt Dr., Anderson, S. C.
BOUKNIGHT, ROBERT WALDO, 14 Livingston, Abbeville, S. C.
BOWEN, JULIUS DUDLEY, Box 923, Summerville, S. C.
BRAWLEY, MARY RUTH, Box 74, Blacksburg, S. C.
BROWN, ROBERT HUGH, 2407 Crescent Lane, Gastonia, N. C.
BROWN, SUSAN KIRKPATRICK, 201 Allison St., Fort Mill, S. C.
CAMPBELL, JAMES ALVIN, 2001 W. Main St., Waynesboro, Va.
CAMPBELL, PHILLIP EUGENE, 1328 Bleckley St., Anderson, S. C.
CARLTON, LYNNE CAMILLA, 630 E. Pearl St., Bartow, Fla.
CARTLEDGE, ROBERT BRUNSON, Parksville, S. C.
COBB, JERRY EUGENE, 208 Gosset St., Anderson, S. C.
COUNTS, AGATHA MARIE, Rt. 3, Sylvania, Ga.
CROUCH, JAMES BRUCE, Clinton, S. C.
DRAKE, HENRY ASHLEY, Rt. 1, Belton, S. C.
DuPREE, MARGARET CAROLYN, Box 458, Highlands, N. C.
DUSENBERRY, JAMES FRANKLIN, JR., 423 Farley Ave., Laurens, S. C.
DYE, JACQUELYN JEANETTE, 1705 Byrnes Dr., McLean, Virginia
ELLIOTT, CAREY ELLISON, Edgewood Dr., Ware Shoals, S. C.
ELLIOTT, SAM CURTIS, 1954 Plaza Court, Charlotte, N. C.
ELLIS, JOHN ROBERT, 2310 Bellvue Dr., Anderson, S. C.
ELLIS, WILLIAM EVERETTE, Rt. 2, Iva, S. C.
FENNEL, MARY COPE, 603 N. Wilson St., Rock Hill, S. C.
FERRAS, SYLVIA JUNE, 3818 15th St., Tampa, Fla.
FLEMING, RACHEL LOUISE, Rt. 2, Donalds, S. C.
GIBSON, ROBERT HARRY, 408 Memorial Dr., Clover, S. C.
GIVENS, MARIANNA, 206 Williamston Rd., Anderson, S. C.
GOFF, ROBERT EARL, Rt. 1, Box 30, Greenwood, S. C.
HALL, WILLIAM EVERETTE, Box 483, Belton, S. C.
HARPER, ROBERT DALE, 1009 Gossett Dr., Williamston, S. C.
HAWTHORNE, ROWLAND OLIVER, III, Box 214 Anderson, S. C.
HAYES, CLYDE DENNIS, 6 New St., Ware Shoals, S. C.
HENRY, EDWARD BRODIE, Box 218, Leesville, S. C.
HIOTT, JOE EDWARD, 9 Prospect St., Piedmont, S. C.
HORNE, JOSPEH LAWRENCE, Jasper, Fla.
HUNTER, MARTHA SUSAN, Owings, S. C.
JOHNSON, RUFUS ARDEE, 1517 Blanding St., Columbia, S. C.
JONES, MARY ANN, Rt. 1, Mountville, S. C.
KAY, WILLIAM DONALD, 404 O'Neal, Belton, S. C.
KEENAN, JOHN DENNIS, 3229 Fanshawe St., Philadelphia, Penn.
KELLY, REGGIE MARION, 181 Westernwood Dr., Rock Hill, S. C.
KENNERLY, LEE PLUMMER, 218 Stewart St., Greenville, S. C.
KING, ROY EDWIN, 401 Greenville St., Anderson, S. C.
LAY, JOHN THOMAS, Walhalla, S. C.
LOFTIN, PHILIP LYNN, Troutman, N. C.
McCANN, JOSEPH E., Box 8, Pendleton, S. C.
McCARTER, JERRY KENNETH, 608 W. Gold St., Kings Mountain, N. C.
McCOLLUM, ROBERT EUGENE, 146 Hinton St., Chester, S. C.
McDOWELL, SIDNEY RAY, 3511 Wilmont, Anderson, S. C.
McGEE, LILLIAN CLIFFORD, Rt. 1, Starr, S. C.
McGILL, GEORGE LESLIE, JR., Rt. 3, Clover, S. C.
McKINNEY, CHARLES WAGNER, 706 Broad St., Bennettsville, S. C.
McKNIGHT, MARTIN LORAMER, Due West, S. C.
McKNIGHT, SUE HOFFMAN, Due West, S. C.
MARTIN, JANE NOBLITT, 223 S. Boulevard, Anderson, S. C.
MARTIN, OSCAR DOYLE, Westwood Dr., Belton, S. C.
MITCHELL, DAVID JOE, Irwinton, Ga.
MONTGOMERY, MARY ERNESTINE, Rt. 4, Taylors, S. C.
MOORE, FRANCES BLALOCK, 5 W. Madison, York, S. C.
MOORE, FRANKIE LUTRELLE, 108 Brown St., Belton, S. C.
MORLEY, IMOGENE W., 108 Clinton Dr., Anderson, S. C.
OAKLEY, JAMES KENNETH, 415 Whitehall Rd., Anderson, S. C.
ODOM, PHYLLIS, REBECCA, 530 East Ave., North Augusta, S. C.
PARKER, ERNEST LAMAR, P. O. Box 63, Highland City, Fla.
PARKER, PATRICK WILMA, 17 Lebby St., Pelzer, S. C.
PARKER, RONALD WILLIAM, Rt. 2, Honea Path, S. C.
PEARSON, DWIGHT LAFAYETTE, 1520 W. May St., Gasotnia, N. C.
QUINN, MARTHA JANE, 1212 W. 36th St., Little Rock, Ark.
RANKIN, MARTHA RUTH, 101 Blue Ridge St., Easley, S. C.
REEVES, LOU BETH, 615 Bonham Court, Anderson, S. C.
RICE, RONALD LEE, 635 W. Main St., Benton, Ill.
RIDDLE, BETTY JUNE, Box 698, Cherryville, N.C.
SEAWRIGHT, JESSIE ANN, 318 Cleveland St., New Albany, Miss.
SHARP, HENRY DRUMMOND, JR., 231 Charlotte Ave., Rock Hill, S. C.
SHERRILL, GARY THOMAS, Rt. 8, Box 82, Statesville, N. C.
SMITH, CARL GRAHAM, Box 54, Troutman, N. C.
SMITH, HARRIET ELIZABETH, 602 Bethel St., Clover, S. C.
SMITH, JOHN DENSMORE, Rt. 2, Atoka, Tenn.
SMITH, ROBERT EARL, Rt. 1, Williamston, S. C.
SPROUSE, JAMES FREDERICK, Rt. 3, Box 55, Greenwood, S. C.
STEWART, SAMUEL ALEXANDER, 241 N. Main St., Abbeville, S. C.
SUMMERS, DONALD LAVERN, Sesser, Ill.
TAYLOR, JACK VAUGHN, 226 Pine St. Ext., Greer, S. C.
TAYLOR, WILLIAM MAYFIELD, Rt. 1, Honea Path, S. C.
THOMPSON, MAXINE, 205 William St., Wrens, Ga.
THORNTON, THOMAS WILLIAMSON, JR., 155 S. McIntosh St., Eleberton, Ga.
TUCK, MARY JOANNE, Rt. 1, Bradley, S. C.
VAUGHAN, JANICE RAE, 595 E. Hooker, Bartow, Fla.
WALLACE, MARY LOUISE, 10 Dialstone Lane, Riverside, Conn.
WEIR, MARGARET ANN, Great Falls, S. C.
WELBORN, JOHN MALCOLM, 503A Heyward Ave., Honea Path, S. C.
WILLIAMS, LOUIE CAROL, Box 51, Donalds, S. C.
WILSON, MACLEAN DOUGLAS, 15 Alfred St., Burlington, Vt.
WRIGHT, DAVID HALL, 411 College Ave., Anderson, S. C.
WYLIE, MARY JANE, Rt. 4, Winnsboro, S. C.
YARBOROUGH, EDWARDS HEIDI, Rt. 3, Timmonsville, S. C.

SOPHOMORES

ACKER, LOUIS CLIFTON, Box 276, Due West, S. C.
ACKERMAN, ROBERT WELSH, Rt. 2, Rock Hill, S. C.
ADAMS, ROBERT LESLIE, 1000 Beverly Dr., Rock Hill, S. C.
ARCHER, FRED ROCKWELL, JR., 917 W. End Ave., Statesville, N. C.
ARNOLD, JUANITA RUTH, N. 3rd St., Seneca, S. C.
BARKLEY, MARJORIE HARRIET, Rt. 7, Box 67-A Statesville, N. C.
BENTON, RUSSELL EARL, 201 Riverview Dr., Sanford, Fla.
BLACKMON, ARNOLD FRANCIS, JR., 700 Rivers Ave., Charleston 43, S. C.
BOLAND, EMILY GAIL, 6275 Hunting Creed Rd., NE, Atlanta 5, Ga.
BOWLING, RALPH TRUMAN, JR., Rt. 1, Box 111, Honea Path, S. C.
BUCHANAN, JAY WALTON, Mountain Lake, Lake Wales, Fla.

SOPHOMORES

BURNS, JEAN MARIE, Richburg, S. C.
CAIN, BILLY RAY, 207 Hillcrest Ave., Belton, S. C.
CALDWELL, JAMES BOYCE, 14 Furman, Williston, S. C.
CAMPBELL, GERALD DALLAS, Newry, S. C.
CANO, JEANETTE AURORA, 936 N. Sharon-Amity Rd., Charlotte, N. C.
CARPENTER, CATHERINE YVONNE, 1132 Ordermore Ave., Charlotte, N. C.
CARR, WILLIAM HENRY, 1415 S. Pollard St., Arlington, Va.
CARTER, ROBERT ALLAN, Rt. 3, Box 218, Rock Hill, S. C.
CHARACTER, MARGARET ANN, Rt. 2, Box 922, Lakeland, Fla.
CHESNUT, JOHN DAVID, 5362 Dunwoody Rd., Chamblee, Ga.
CHISOLM, JOHN COBEEN, 323 N. McLean, Memphis, Tenn.
CLARDY, EUGENE DILLARD, 6 Summit Dr., Ware Shoals, S. C.
COLE, LINDA RUTH, Donalds, S. C.
COWAN, VIRGINIA DALE, 103 Sunset Dr., Clemson, S. C.
COX, JAMES JOSEPH, Smith St., Honea Path, S. C.
CRAIG, ELEANOR JACKSON, Rt. 1, Lancaster, S. C.
CROUCH, ROBERT ALLEN, Due West, S. C.
CRUM, DON COWAN, 1205 Kissengen Ave., Bartow, Fla.
DAVIDSON, SARA ELIZABETH, Rt. 3, Clover, S. C.
DEASON, JIMMY RAY, Rt. 3, Greenwood, S. C.
DeHAMER, JUDITH ANN, 3909 MacGregor Dr., Columbia 4, S. C.
DODSON, JERRY ANN, 1451 Carte Cay Dr., NE, Atlanta 19, Ga.
DUNCAN, MARY WARRENETTE, Sharon, S. C.
ELLIS, ALICE JANE, Maryville Branch, Georgetown, S. C.
FINLEY, KENNETH WAYNE, 6 E. Fleming St., Ware Shoals, S. C.
FLEMING, MARY RUTH, Woodleaf, N. C.
FLEMING, PRESTON HARRISON, Box 34, Due West, S. C.
FRAMPTON, VIRGINIA TAYLOR, 14 Beverly Road, Windermere, Charleston, S. C.
GALLOWAY, WILLIAM ALFRED, Box 205, Due West, S. C.
GEORGE, CURTIS FRANKLIN, 201 E. King St., Kings Mountain, N. C.
GOLDSMITH, AUDREY ANNE, 4300 Old Buncombe Rd., Greenville, S. C.
GRAMMER, PAUL, 805 N. Madison, Benton, Ill.
GREENWAY, THOMAS PERRY, 1873 Hickory Rd., Chamblee, Ga.
GROOVER, BILLIE ANN, 3144 Sheridan Ave., Miami Beach, Fla.
HAGAN, PAUL GERALD, Rt. 2, Donalds, S. C.
HAMMOND, ANITA MAE, 838 Sunset Dr., Greenwood, S. C.
HARTZOG, HENRY SIMMS, Box 446, Beaufort, S. C.
HINDMAN, JOHN JOSEPH, 1012 S. McDuffie, Anderson, S. C.
HODGE, LAURA DuRANT, Due West, S. C.
HOLDER, RUTH CORINNE, Fort Lawn, S. C.
HUNTER, MARTHA JEAN, Rt. 2, Gray Court, S. C.
HURST, EDWARD LANE, Oregon Hotel, Greenwood, S. C.
JETER, NANCY SUTTON, 117 Crews St., Greenwood, S. C.
JONES, HARRIETT ANN, 1 Saluda Hgts., Ware Shoals, S. C.
JOY, DAVID WILLIAM, JR., Rt. 4, York, S. C.
KEMP, SALLY MARGARET, 403 S. Woodland Dr., Marietta, Ga.
KIRKPATRICK, ROBERT GALLOWAY, JR., 2400 Avondale Ave., Charlotte 3, N. C.
KITCHING, NANCY LORRAINE, 2008 College Ave., Anderson, S. C.
KNIGHT, BENJAMIN FREDDY, Rt. 2, Donalds, S. C.
LANE, ROBERT FRANKLIN, JR., Camden, Ala.
LESESNE, WILLIAM WALLACE, Due West, S. C.
LINDERMAN, ROGER COLEMAN, Rt. 2, Huntersville, N. C.
LINDERMAN, ROGER COLEMAN, Rt. 2, Huntersville, N. C.
LOWE, TOMMY LEWIS, Rt. 1, Honea Path, S. C.
McCONNELL, MARGUERITE ANNETTA, 1326 Wayne Ave., NE, Atlanta, Ga.
McKINLEY, SALLY ANN, 1148 Ruby St., Lakeland, Fla.
MALONE, BOBBY JOE, 14 N. Riegel Ave., Ware Shoals, S. C.
MALONEY, JUDITH BROCK, Rt. 2, Heath Springs, S. C.
MAYES, PEGGY JEAN, Rt. 1, Inman, S .C.
MITCHELL, JAMES ERSKINE, Rt. 1, Edgemoor, S. C.
NEIL, DOROTHY JANE, 11 Pressly St., Clover, S. C.
NICHOLS, ANITA FAYE, 206 Durst Ave., Greenwood, S. C.
NICKLES, ANNE HAMILTON, Hodges, S. C.
OATES, ELEANOR REBECCA, Rt. 2, Bessemer City, N. C.
ODELL, TOMMY MARK, Rt. 1, Ware Shoals, S. C.
ODOM, JAMES WHITEFORD, Rt. 1, Box 83, McColl, S. C.
OHLENDORF, WILLIAM FREDERICK, 623 Washington, Venice, Ill.
PARKINSON, MARY ISABEL, Due West, S. C.
PARSONS, JACKSON EARLE, Fountain Inn, S. C.
PENNINGTON, VIRGINIA BETH, 4250 Shorebrook Dr., Columbia, S. C.
PETTIT, MARVIN TERRY, 301 Oak Dr., Anderson, S. C.
POORE, CHARLES EDWARD, JR., Box 162, Williamston, S. C.
POWELL, DAVID GLENN, 911 Glenwood Ave., Anderson, S. C.
PRICE, JACK DOTY, 21 Sumter Dr., Waylyn, Charleston Heights, S. C.
PRYOR, KENNETH RODNEY, Box 195, Iva, S. C.
PYSELL, DAVID CARLTON, Rt. 2, Idlewilde, Covington, Va.
RAMEY, MARTHA CLAUDETTE, 313 McGee St., Honea Path, S. C.
RANKIN, JERRY MICKLER, 101 Blue Ridge St., Easley, S. C.
RANSON, WILLIAM JOSEPH, Box 526, Huntersville, N. C.
RHODES, VINCENT, JR., 739 Anderson Dr., Williamston, S. C.
RIDGE, MORRIS LEE, Rt. 1, Hodges, S. C.
RIDGE, PATRICIA ANN, 104 Orr St., Honea Path, S. C.
RIDGEWAY, BOBBY RAY, Ware Shoals, S. C.
RIMMER, CHARLES STEVE, Box 5, Stony Point, N. C.
ROBINSON, LOTTIE KATHERINE, George St., New Ellenton, S. C.
RUBLE, MARTHA GRANT, 131 Bonner St., Due West, S. C.
SESSIONS, ELIZABETH DEAN, 1758 Brewer Blvd., SW, Atlanta 10, Ga.
SHERARD, THOMAS ALEXANDER, JR., Rt. 3, Abbeville, S. C.
SHERER, JAMES PRESSLEY, 605 North Ave., Rock Hill, S. C.
SHERRILL, FORREST WILLIAM, JR., Rt. 3, Clover, S. C.
SIMPSON, EVA EVELYN, Blackstock, S. C.
SMITH, CARRIE LENA, 504 First St., SE, Moultrie, Ga.
SMITH, GUY HUDSON, JR., 221 E. Jefferson, York, S. C.
SNIPES, JOHNNY BARKSTELL, Rt. 2, Pelzer, S. C.
SULLIVAN, HOWARD PATTERSON, 413 Westview Ave., Anderson, S. C.
TAYLOR, MARTHA SUE, Box 76, Stanley, N. C.
TIMMS, BOBBY RAY, 23 Fairview Ave., Ware Shoals, S. C.
TURNER, JOHN DANIEL, Box 172, Denmark, S. C.
WARLICK, PAUL EDGAR, 8 Smith St., York, S. C.
WATSON, ELLEN MILDRED, 200 Green Ave., Greenville, S. C.
WILKIE, JUDITH MARILYN, 1944 E. Main St., Spartanburg, S. C.
WILLIS, BONNIE ELAINE, 1195 E. Summerlin, Bartow, Fla.
WOODS, BILLY OTIS, Arial Sta., Easley, S. C.
WORKMAN, AMANDA JANE, 300 S. 5th St., Membane, N. C.
YOUNG, BRUCE BROWN, 116 McGhee St., Greenwood, S. C.
YOUNG, MORRIS LEE, Bradley, S. C.

FRESHMEN

ADAMS, SYBIL NIVENS, Clover, S. C.
ALEWINE, WALLACE ODELL, Rt. 1, Iva, S. C.
AMMONS, RICHARD CLAUDE, JR., Rt. 2, Lugoff, S. C.
ANDERSON, DAVID ALLEN, Rt. 3, Ninety Six, S. C.
ANDERSON, ILENE CATHRYN, Rt. 1, Calhoun Falls, S. C.
BATSON, DAVID CASHWELL, Box 146, Travelers Rest, S. C.
BENTON, JOYCE ANN, Box 1193, Sanford, Fla.
BLACKMON, ELAINE, 700 Rivers Ave., Charleston 43, S. C.
BLACKWOOD, MARY JANE, 509 W. 7th St., Gastonia, N. C.
BRANDIES, JOHN GRISWALD, 360 Oleander, Neptune Beach, Fla.
BRAWLEY, BOYCE NELSON, Blacksburg, S. C.
BRAWLEY, ROBERT LAWSON, Blacksburg, S. C.
RICE, ROBERT MILLER, JR., Box 88, Winnsboro, S. C.
BROWN, EDWARD NEIL, JR., Rt. 1, Millington, Tenn.
BROWN, WILLIAM LESLIE, JR., 3531 Oakcliff Rd., Doraville, Ga.
BRUNSON, LESLIE SLOAN, 523 McKellar, Memphis, Tenn.

FRESHMEN

BUCK, BARBARA JANE, Edgemoor, S. C.
BYRD, JOHN HENRY, JR., 1946 Harris Rd., Charlotte, N. C.
CAINES, WILLIAM HENYARD, Box 1787, Loris, S. C.
CALLAHAM, EDWARD MELVIN, 33 Smith St., Ware Shoals, S. C.
CALLAHAM, KENNETH HUBBARD, Rt. 1, Ware Shoals, S. C.
CARLISLE, THOMAS CLYDE, 105 Lawrence St., Lyman, S. C.
CHEATHAM, CONRAD EARL, 17 Ellis Ave., Abbeville, S. C.
CHRISTIE, MILDRED ANN, Box 98, Troy, S. C.
CHURCH, MALINDA JOYCE, Box 40, Fairlea, W. Va.
CLAMP, CLAUDE, JR., Rt. 1, Travelers Rest, S. C.
COHEN, CHARLES FRANK, 401 Heyward Ave., Honea Path, S. C.
CONN, BEVERLY JEAN, 230 Pinewood Lane, Rock Hill, S. C.
CORLEY, JONNIE MAE, Sunset Dr., Greenwood, S. C.
COUNTS, REBECCA JANE, Rt. 3, Sylvania, Ga.
COWAN, LYNDA FAYE, Rt. 2, Iva, S. C.
CRAFT, GERALD WAYNE, Dolly Ann, Rt. 6, Covington, Va.
CRAWFORD, JAMES ROY, Boc 282, Ware Shoals, S. C.
CUNNINGHAM, DIXON COURSON, 27 Heathwood Circle, Columbia, S. C.
DAVID, MARY KAY, Blythewood, S. C.
DAVIS, JANE ANNE, Rt. 3, Clinton, S. C.
DAVIS, JANE LOWE, 408 Boundry St., Anderson, S. C.
DAWSON, CHARLES FRANKLIN, Rt. 4, Abbeville, S. C.
DEATON, GERALD LUTHER, 210 Magnolia Ave., Greenwood, S. C.
DERHAM, SUE BROWN, 823 Poinsettia Rd., Columbia, S. C.
DOBBINS, THOMAS LOUIS, JR., Boc 374, Live Oak, Fla.
DOMINICK, SAUNDRA JEAN, Rt. 1, Greenwood, S. C.
DRIGGERS, KENNY HEYWARD, 1213 M Ave., Cayce, S. C.
DUNBAR, MARY CHRISTINE, 1801 Hillview, Spartanburg, S. C.
EDENS, JAMES GORDON, 100 Weatherly St., Bennettsville, S. C.
EDWARDS, BEVERLY ANNE, 1051 Hudson Dr., NE, Atlanta 6, Ga.
EDWARDS, GRADY F., 193 Sherry Dr., Aiken, S. C.
EHMIG, WILLIAM ANTHONY, 413 Adams Ave., Sumter, S. C.
EMERY, DOUGLAS KEITH, 9 Prospect St., Piedmont, S. C.
FAIREY, MARION CLYDE, Club Acres, Orangeburg, S. C.
FANT, FRANCIS RODGERS, JR., 1311 E. River St., Anderson, S. C.
FIELDS, LINDA GRACE, Rt. 1, Fort Mill, S. C.
FLOWERS, ALLEN HUMPHREY, JR., 25 Circle St., Ware Shoals, S. C.
FLYNN, MARGIE SUE, Rt. 1, Lancaster, S. C.
GAMBRELL, GRADY TRUMAN, Rt. 2, Donalds, S. C.
GRAVIN, PRISCILLA ETHEL, Rt. 1, Calhoun Falls, S. C.
GETTYS, JAMES WYLIE, Box 39, Catawba, S. C.
GRAHAM, FRANCES IRVIN, 301 Bratton St., Winnsboro, S. C.
GREER, JERRY LEROY, 928 Peachtree St., Cocoa, Fla.
GREGORY, PAIGE CHRISTINE, Santuck, S. C.
GUNTER, MURRAY LEGARE, JR., Box 453, Saluda, S. C.
HALL, DOUGLAS HOWELL, Skipper's Lodge, Cross Hill, S. C.
HARPER, DELLA SMITH, 110 Harper St., Honea Path, S. C.
HARRELSON, JACKIE NAYHUE, 925 E. Calhorn St., Dillon, S. C.
HAWTHORNE, JOHN TULLY, Rt. 2, Box 306, Donalds, S. C.
HOOLE, WILLIAM HAROLD, JR., Cordova, S. C.
HUNGATE, KENNETH WAYNE, Rt. 2, Benton, Ill.
IRWIN, JAMES TILLMAN, Rt. 2, Abbeville, S. C.
JARVIS, PATRICIA ANN, Rt. 5, Lexington, Va.
JOHNSON, LINDY MORRISON, Apt. C, Terrace Apts., Anderson, S. C.
JORDAN, JAMES MICHAEL, 11 Langley St., Pelzer, S. C.
JOSEPH, PATRICIA IRENE, Fairlawn, Covington, Va.
KAY, RUBY KATHLEEN, Rt. 1, Honea Path, S. C.
KELLY, PATRICIA JOAN, Box 704, Lake Wales, Fla.
KETCHIE, MICHAEL EDWIN, 925 Hutton St., Winston Salem, N. C.
KING, JOAN CAROL, 848 Virginia Circle, NE, Atlanta, Ga.
KINNARD, JAMES LEONARD, 3645 Chesnut Dr., Doraville, Ga.
KIZER, JAMES HENRY, JR., Sears St., St. George, S. C.
KOON, HAROLD RYAN, Box 285, Ware Shoals, S. C.
LEROY, JAVOTTE ADELINE, Due West, S. C.
LESLIE, MARGARET ANN, 200 Park Dr., Union, S. C.
LOCKABY, SANDRA ANNE, Rt. 3, Westminster, S. C.
LONG, ANNETTE, S. Pine St., Walhalla, S. C.
LOVE, ROBERT GRADY, Rt. 6, Box 611, Charlotte, N. C.
LUEBKE, ROBERT BINGHAM, JR., 95 Sandy Springs Circle, Atlanta 19, Ga.
MABREY, JANE, Rt. 1, Hodges, S. C.
MACK, EUGENE FULMER, Elloree, S. C.
MATTHEWS, DAVID McRITCHIE, 141 Greenville St., Newnan, Ga.
MAY, PAUL STANLEY, Rt. 2, Donalds, S. C.
MEDLOCK, JESSE CONRAD, Box 302, Pedleton, S. C.
MEDLOCK, JOHN DANIEL, JR., Box 302, Pedleton, S. C.
McCOY, ALICE LOWE, Rt. 1, Belton, S. C.
McDANIEL, JAMES EUGENE, Rt. 1, Box 148, Greenwood, S. C.
McFADDEN, ISAAC JOSEPH, 750 Eden Terrace, Rock Hill, S. C.
McGILL, DOROTHY LOUISE, Rt. 10, Box 188, Charlotte, N. C.
McGRATH, JEWEL PATTERSON, McCormick, S. C.
McQUISTON, JAMES WARREN, Rt. 2, Box 26, Covington, Tenn.
MILLER, JEAN ANN, 15 Lander St., Greenville, S. C.
MILLER, PERRY NATHAN, 220 Charlotte St., York, S. C.
MOORE, JULIA FREEMAN, 414 North St., Anderson, S. C.
MOORE, MARTHA ELIZABETH, 701 Beaty St., Conway, S. C.
MOORE, MAY MAULDIN, 607 Brookland, Greenwood, S. C.
MORETZ, ALFRED CALEB, JR., Box 274, Lake Placid, Fla.
MURRELLE, WINNIE ANN, Arlington, Tenn.
NEELY, ROBERT JOE, Woodland Ave., York, S. C.
NELSON, ALICE CAMILLA, Fountain Inn, S. C.
NEWMAN, JAN GRAY, 71 Elizabeth Lane, Charleston, S. C.
NICKOLLS, CLAUDE ALLEN, Box 148, Cocoa, Fla.
NICHOLS, LINDA PARKER, 207 S. East St., Covington, Ga.
NICHOLSON, JOHN ALEXANDER, JR., 121 Moore St., Bennetsville, S. C.
NORKET, WARREN WILHELM, P. O. Box 292, Fayetteville, N. C.
ORR, SARAH CHARLENE, 1132 Jane's Lane, Atlanta, Ga.
OSBORNE, FRED ALLEN, 115 Close St., Fort Mill, S. C.
O'SHIELDS, ROBERT MILES, 502 Rutledge Ave., Gaffney, S. C.
OWENS, PATRICIA JEANETTE, 102 E. King St., Kings Mountain, N. C.
PAPA, GEORGE JOHN, 265 John St., Cliffside Park, N. J.
PARKINSON, SARA BELLE, Due West, S. C.
PATRICK, JANE AMELIA, 1001 Maple St., Columbia, S. C.
PATTON, WILLIAM THOMAS, Sinks Grove, W. Va.
PENDARVIS, JULIAN MARION, JR., 411 Simpkins, Edgefield, S. C.
PHILLIPS, WILLIAM LOUIS, P. O. Box 153, Hollywood, S. C.
POORE, MARTHA LUSK, 117 W. Greer St., Honea Path, S. C.
PRATT, SAMUEL BENJAMIN, III, Box 303, Rt. 2, Charleston Heights, S. C.
PUTNAM, WILLIAM DUDLEY, JR., 295 W. Summerlin St., Bartow, Fla.
RAMBO, JAMES THOMAS, 141 Secession Ave., Abbeville, S. C.
RAWL, BETTY ANNE, 3456 Hanson, Columbia, S. C.
REA, DAVID FRANK, Rt. 1, Box 356, Matthews, N. C.
REAMES, TRUMAN JOHNSON, 5 Brooks St., Abbeville, S. C.
REPASS, JOHN FITZHUGH, 1325 Clark Ave., SW, Roanoke, Va.
RICHARDSON, PAULA JANE, 316 Columbia Dr., Decatur, Ga.
RICHIE, LARRY THOMAS, Raphine, Va.
RILEY, JIMMY ASBURY, Middleton, Ga.
ROBINSON, CAROLYN ELIZABETH, Troy, S. C.
ROBINSON, JAMES KENNETH, Rt. 1, Hodges, S. C.
ROGERS, RONALD KENT, Ridgeville, S. C.
ROWLETT, EMELINE JANE, 206 E. Rugby Ave., College Park, Ga.
SANDERS, EDWARD KENNETH, Box 303, Summerville, S. C.
SCHMIEG, DONNA MAE, c/o Edward J. Schmieg, A. D. C., VP-45-C/O FPO, N. Y., N. Y.
SCHRIMPF, JAMES FREDRIC, 61 Greenville, St., Abbeville, S. C.
SEIGLER, RALPH, JR., 116 Madison St., Greenwood, S. C.
SMITH, DIANA WINN, 452 E. Cambridge St., Greenwood, S. C.
SMITH, FRANK PURSLEY, 126 Bethel, Clover, S. C.
SMITH, LOUISE HARDWICK, 126 Bethel, Clover, S. C.
SMITH, LYNNETTE DIX, 4132 Dinglewood, Charlotte, N. C.
SMITH, MARY LEW, Box 54, Troutman, N. C.
SPEARS, EVA BELL, 40 Higgins Terrace, Sanford, Fla.
STEWART, JAMES WILSON, Box 37, Fayetteville, Tenn.
STONE, LILLIAN GERALDINE, 10 Jackson St., Ware Shoals, S. C.
STOREY, ANTHONY McGRATH, Box 264, McCormick, S. C.

FRESHMEN

STROUD, JOHN CALVIN, III, 7 Brook St., Abbeville, S. C.
SUBER, NICHOLAS GESSNER, Rt. 4, Abbeville, S. C.
TAYLOR, FRANCES DURANT, 105 Pine St., Chester, S. C.
THOMAS, ALICE ROSEMARY, 901 Mabbette St., Kissimmee, Fla.
THOMASON, ELIZABETH ANN, Box 316, Millington, Tenn.
THOMPSON, JAMES MONROE, Port Royal, S. C.
THOMPSON, NANCY JANE, Rt. 4, Box 91a, Matthews, N. C.
TIMMERMAN, THOMAS JACOB, Rt. 1, Pelzer, S. C.
TUMBLIN, DONALD CAROL, 33 N. Riegel Ave., Ware Shoals, S. C.
VANDIVER, NATHAN BOND, 146 N. Main, Abbeville, S. C.
WARNER, EMMA LUCILE, Rt. 1, Greenwood, S. C.
WASSON, GEORGE EDWARD, JR., Rt. 3, Laurens, S. C.
WATSON, LAWRENCE PAUL, Rt. 1, Simpsonville, S. C.
WESTBROOK, EDITH LYNN, Edgemoor, S. C.
WHITTINGTON, WILLIAM, 409 McFalls, Benton, Ill.
WICKLIFFE, JOHN WAKEFIELD, Main St., W. Union, S. C.
WILLIAMS, NANCY CAROLYN, Herron Rd., Rt. 3, Charlotte, N. C.
WILLIAMS, ROBERT ALONZO, Belmont, N. C.
WILLIAMSON, KATHERINE LUCILLE, Rt. 3, York, S. C.
WILLIAMSON, LEWIS EUGENE, Rt. 3, York, S. C.
WILSON, JACK CRYMES, 209 Mill St., Williamston, S. C.
WINGATE, CLAUDIA KING, 3302 Blossom St., Columbia, S. C.
WITHERS, TULLE McCLURE, 2314 Whitehall Ave., Anderson, S. C.
WRIGHT, JAMES DAVID, 2 Marshall Ave., Abbeville, S. C.
WRIGHT, JEAN FRANCES, 2 Marshall Ave., Abbeville, S. C.
WRIGHT, LYLE OTHO, 648 Briarcliff Rd., Rock Hill, S. C.

SEMINARY STUDENTS

SENIORS

BUTLER, CHARLES EDWIN, Iva, S. C.
HICKMAN, WALTER EDWARD, JR., Covinton, Va.
HINSON, GARDNER, Due West, S. C.
NEESE, ROBERT DAVID, Cross Hill, S. C.
PITTMAN, CLARENCE ODELL, Sandy Springs, S. C.
ROPP, JOHN WESLEY, Jr., Gray Court, S. C.
WHITE, HARRY CLIFFORD, Hickory Grove, S. C.

MIDDLERS

ALEXANDER, JERRY PRICE, Charlotte, N. C.
ARMS, JAMES COHEN, Liberty, S. C.
BIGGERS, JAMES NEAL, Charlotte, N. C.
BOLING, WARREN ELLIS, Greenville, S. C.
SWAN, CHARLIE ANDREW, Wrens, Ga.

JUNIORS

CHAPMAN, JOHN BENNETT, Iva, S. C.
DATTLER, LESTER LIONEL, Calhoun Falls, S. C.
DUNN, CHARLES LONEY, Piedmont, S. C.
EDWARDS, HARRY RODDEY, Columbia, S. C.
FINLEY, NED WILTON, Walhalla, S. C.
HAMM, CYRIL F., Clinton, S. C.
JOHNSON, GRANT F., Due West, S. C.
JONES, HAROLD E., Sandy Springs, S. C.
LESLEY, WALLACE WILLIAM, Seneca, S. C.
MACAULAY, SIDNEY STUART, Decatur, Ga.
MURDOCK, BOY EUGENE, Due West, S. C.
OVERCASH, GUY, Belton, S. C.
PEARMAN, CLYDE CARLTON, Donalds, S. C.
RAINES, CARL HENRY, Walhalla, S. C.
ROBINSON, ROBERT J., Monroe, N. C.
RUBLE, RANDALL TUCKER, Petersburg, Va.
SEWELL, JAMES E., Monticello, Ark.
SOSEBEE, BILLY FLOYD, Anderson, S. C.
SULLIVAN, PAUL MARTIN, JR., Ware Shoals, S. C.
WORD, CLARENCE BILLY, Newberry, S. C.

SECOND SEMESTER'S NEW STUDENTS

FIRST ROW: Jerry Greer, Don Tumblin, Charles Cohen, John Wickliffe, Tommy Dobbins, John Brandies, Jack Taylor, William Ehmig, Ken Driggers. SECOND ROW: Julian Pendarvis, James Campbell, Robert Luebke, Edward Sanders, James Schrimpf, Jimmy Riley, Jesse Medlock, Marion Fairey, John Medlock, Joseph McCann.

Jan Westmoreland
Patsy
Betty Kirk
Curtis George
Richard Ammons
Clarice Smith
Mary Dunbar
Douglas Emery
Irene Burns
Bob Ellis
Sue Durham
Anderson
Al Moret
Carolyn Williams
Judy McGrath
Fred Sprouse
Bobby Bruce
Tommy Nicholson
Barbara Epley
Bob Hedrick
Phyllis Odom
Edith Westbrook
Linda Nichols
Janet Stevens
Sue Murphy
Warren Morket
Dean Ann Miller
Eleanor Chenault
Edward Brown
Billy Rican
Nancy Thompson
Mary Jew Smith
Francis Hart
Becky Counts
Buddy Wright
Martha Poore
Mary Jane Blackwood
Betty Brown
Margaret Horton
Sandra Wingo
Pat Owens
John C. Stroud III
Elaine Blackmon
Margie Flynn
Dixon Cunningham
Katharine Edwards
Eddie Poore
Terry Martin
Jane Rowlett
Donna
Carol King

Joyce Ann Benton
Don Crum
Bob "Whitey" Adams
Josh Keenan
Jane Mabry
Charles McKinney
Margaret Johnson
Jessie Dale Price
Lottie Robinson
Michael Byrne
Jackie Harrelson
Ted Henry
Henry D. Sharp
Joyce Withers
Warrette Duncan
Martha Sue Taylor
Patricia
Shelby Day Pryor
Jane
Tommy Zimmerman
Conrad Cheatham
Tommy Elliott
Pat Jarvis
Paige Gregory
Martha Fum
Fred Osborne
Wanda Arnold
Wade Caldwell
Leslie Brown
Ruth Anne Plaxco
Jimmy Thompson
Waymon B. Story
William Louis Phillips
Pat Harland
Eleanor
Joyce Church
Ackie Henderson
George Papa
Nat Hitchcock
Tommy Dillingham
Ed Callaham Jr.
Suzanne Smith
Kizer Mrs Bonner
Tommy Richie
Guy Smith
Jane Aldrick
Jimmy
Kenneth Robinson
Annette Long
Annetta McConnell
Jean Burns
Mike Bailey
Mary Ruth Brawley
Anne Hickles
Wallace C. Alverne
Douglas A. Hall
Roger Lindsey
Kent Rogers
Cobb Cantelou
Marge Fleming
Ira Arrington
Lahnadge Hall
Jane Todd
Paul Drammer
Jeane
Cane
Pat Hunter
Agatha Counts '55
Linda G. Fields
Hazel B. Sellers
Maurice E. Beckham
Hale Hoffman
Lina Nichols
Ronnie Pennington
Paulard Hartt
Leo Spurrier

Johnny Davison
James Vaughn
"Moose" Phillips
"Rank"
Sitty Crawford
Clares Wilson
Clifton Acker
Helen Carlson
Wayne Brown
David Vernon Boswell
Jacque Dye
Sally Mizley
Carlton N. Fleeman
Frankie Gibert
Bill Blakey
Corinne Holder
Jim Vaughn
Fancy Pruitt
George L. Reitz
James Coy
Claudette Ramey
David Hall Wright
Joe M. Lesesne Jr.
Shirley Ann Ward
Bob Cooper
Walter Bell
Archie Parson
Jerry Hagan
Molly Reitz
Frances Moore
Elizabeth Hart
Jeff Wright
R A Johnson
Harriet Smith
Martha Jane Quin
Jay Buchanan
Bob Brown
Cuddy Smith
Joe T. Brown, Jr.
Jenny Davidson
Jim Bain
Bud Wolbright
"Red" Myers
Mark C. Han
Alice Jane Ellis
Eddie Warlick
Laura Hodge
Don Kay
Frank P. Smith
Louise H. Smith
Don Summers
Bill Baker
Jenny Lesesne
Mary C. Still
James J. Wells
Mary Valentine
M. Owen